ONCE UPON A TIME

TORCH 1997

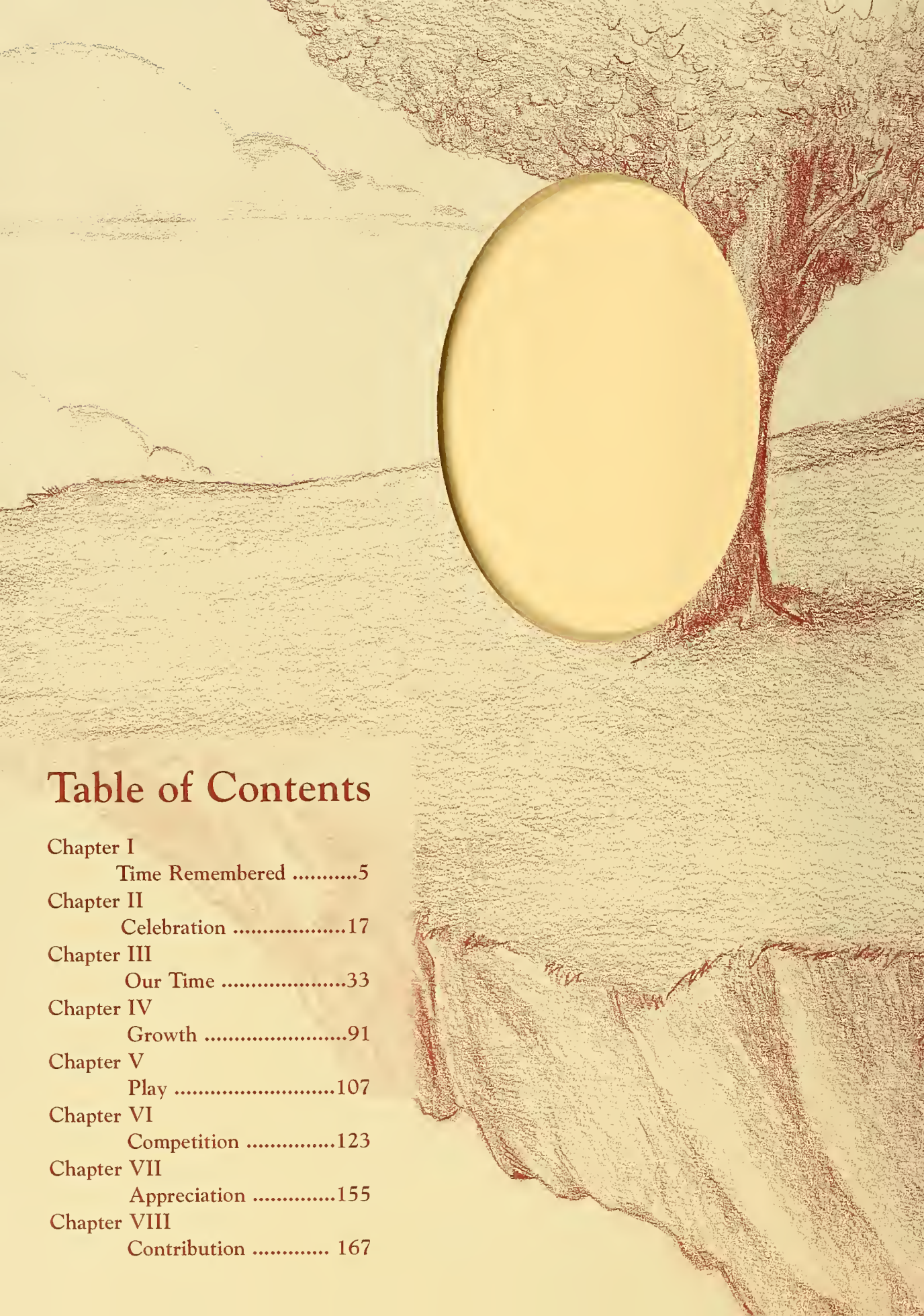

Table of Contents

Chapter I
Time Remembered 5
Chapter II
Celebration 17
Chapter III
Our Time 33
Chapter IV
Growth 91
Chapter V
Play 107
Chapter VI
Competition 123
Chapter VII
Appreciation 155
Chapter VIII
Contribution 167

Library
Silver Lake Regional High School
Kingston, MA 02364

THE STORY BEGINS.....

Silver Lake Regional High School

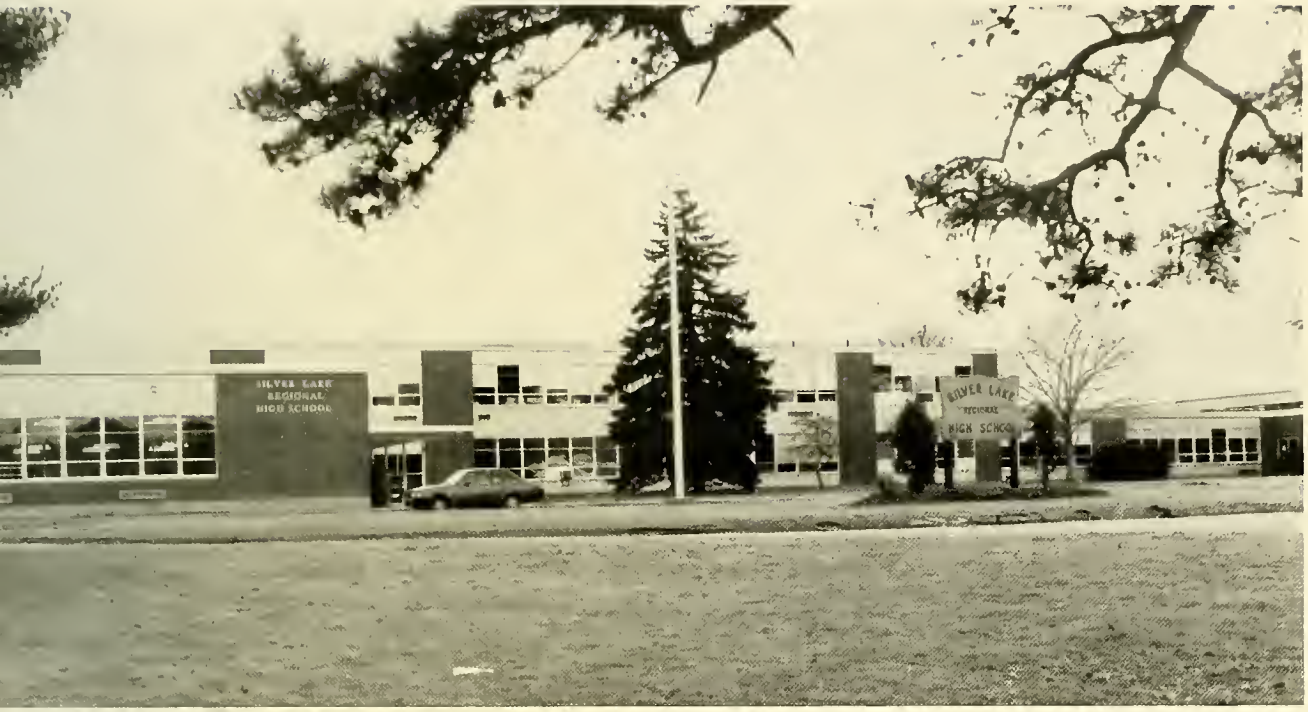

SILVER LAKE REGIONAL SCHOOL DISTRICT
UNITY IN EDUCATION
1952

260 Pembroke Street
Kingston, MA 02364
1997 Torch
Volume 42

Once Upon a Time ...

Tight Squeeze... Jim Burns, Kristen Fortini, Dina Brennan, Becky Harris, Chris Dolan and Julie Rothhaar.

Three Amigos... Steve Harling, Tony Snowdale and Tim Gleason.

NINETEEN Ninety Seven

Class Act... Mrs. Mutrie's period six class - Charlie Trapp, Matt Bray, Kellie Grahn, Rainer Borchet, Jeff DeLappe, Leah Rodrigue, Heather Dion, John Hannon, Krista Koylion, Jay Cardinal, Cheryl Barrows, Dave Hillery, Karina Mollica, Michelle Walmsley, Tanya Dingey, Andy Haddock, Sara Zifcak and Tiffany McCarthy.

A+++... Amber O'Neil, Andrea Govoni, and Andrea Quinn.

Senior Spirit... Matt Fulton, Jeremy Dutra, Paul Blaney, Chris Gale and Rob Cahill lead the parade at the homecoming game half-time show.

riends on and off the field... Miss Lopes, Kristin Kuja, Heather 'arker, Aroline Siebert, Heather Driscoll and Sara Zifcak.

Out??? Kerryn Donahoe tells the line judge to put on his glasses!

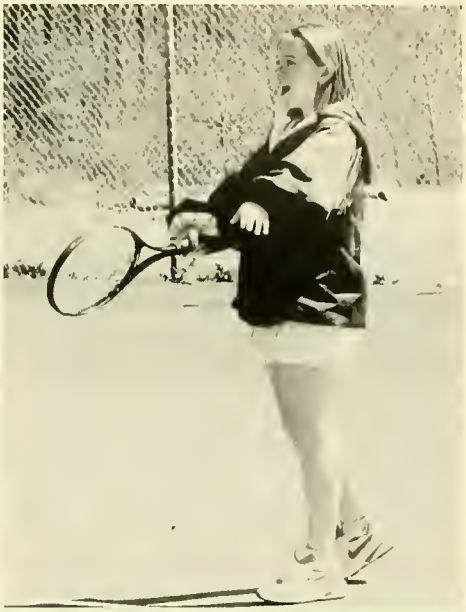

The story began at Silver Lake Regional Junior High School. For six years, students from Kingston, Plympton, Halifax and Pembroke attended school together. Over time they became friends, teammates, and genuinely a class. Finally those tiny seventh graders became seniors; this is their story....

Showing some leg.. Jill DeMullis, Brandi Kessel, Dawn Kressler, Joy Haugh, Carol Edic, Lisa Hill, Stacy Nista and Sheri Buckingham pose at the prom.

Six Einsteins... Jim Burns, John Fiumara, Joe Llanes, Steve Emerson, Kevin Lang and Josh Hatch.

Picture perfect... Dawn Looby, Kristin Kuja, Laura O'Keefe, Kerry Watson, Heather Dion, Michelle Walmsley, and Rachel Souza wait patiently for their turn around the track.

The Class of 1997 dedicates this yearbook to you...

Mrs. Linda Gould

An enthusiastic math teacher, Mrs. Gould is known for her positive outlook on life. She has been teaching here at Silver Lake for over ten years and has mastered the technique of making her class instructional yet fun.

As our junior class advisor, Mrs. Gould worked diligently to make our year outstanding in every way. Some successful events she directed were Mr. Silver Lake (even with a head injury), the magazine drive, the winning homecoming float and, of course, our Junior Prom. Her hard work and leadership were responsible for the healthy financial position of our class as we entered our senior year.

As the last class that she advised, the Class of '97 wishes to honor Mrs. Gould by dedicating our yearbook to her.

TIME
REMEMBERED
Julia

REMEMBER

The Plympton Gang... Back: Shauna Zanolli, Heather Parker, Meghan Canty, P.J. Simeone, Kieth Robbins, Billy Palmer, Carol Edic. Front: Jaime Gill, Merri Fumarola, Kara Bergeron, Kelly Robbins, Danielle Massie, Jessy Henry.

Trick or Treat... Kristan Howie and Kevin Kaiser are ready for Halloween.

Baby faces... Jon Whiting and Scott MacLean were so young and innocent.

Names, anyone... The Kingston crew will never forget sixth grade with Mr. Robbins.

Look out Junior High... here come Michelle Hallahan, Jill DeMullis, Stacey Nista, Stefanie Janhola, Laura Glover, Sheri Buckingham, Marie Sanford, Joanna Converse, and Sandy Beaton.

Friends forever... Jane Brennan and Kristen McAuliffe.

When...

Two's company, but three's a crowd... Dan Sandberg, Kathryn Kennefick, and Cory Pento.

Girls just wanna have fun... Amber O'Neil, Kerry Arnold, Katie Harrigan, Unknown, Danielle Kennedy, Kristen Fortini, Bonnie Oates, Michelle Madden, Laurel Nee.

What a pair... Sean Haggerty and Tiffany McCarthy were a match made in heaven.

The tie-dyed team... Tanya Dingy, Andrea Quinn, Adrianne Garsh, Stefanie Janhola.

So happy together... Heather Parker and Jessica Wood pat each other on the back.

Familiar faces from the past... Mike Duclos, Mike McLaughlin, Natalie McCann, Dina Brennan, Krista Koylion, Pat Collins.

Freshmen Semi

June 17, 1994

Our first "real" semi-formal was held at the Junior High. After a sunny day at Mill Pond Tennis Club, the members of our freshman class - all burnt to a crisp - gathered for a night of music, dancing and friends. Thus ended our journey through the Junior High.

Get crazy... Jaime Gill and Kelly Robbins get down on the dance floor.

Sitting pretty... Meredith Fumarola and Tim Wright take a break from dancing.

Let's party... Heather Dion, Kristen McAuliffe, Tara Brennan, Jane Brennan, Amber O'Neil, Mike Duclos, Kevin Kaiser, Jay Trotta and Kevin Lang.

Lookin' good... Matt Skillings, John Harrison, Tim Gleason, Preston Lemanski and Derek Barnes wait for their dates.

" Go Ace"... Silver Lake's best dancer, Ace Cooper shows us his moves.

Taking a breather... Elyce Aherne, Jane Brennan, Heather Dion, Jen Traficante, Melissa Piche, Jessica Bradley, Laura O'Keefe, John Hannon, and Lauri McNamara.

Waiting to be served... Danielle Kennedy, Sheri Buckingham and Stefanie Janhola.

Sophomore Social

The evening began with the receiving of our class rings. After we lit up the night with our glowsticks and ate dinner, we cleared away the tables and danced up a storm. The night was a success, except for an exchange of harsh words between the DJ and one of our fellow classmates. At the end of the dance, we all walked away with smiles on our faces, and keychains in our hands.

All good things must come to an end... Lauri McNamara, Tom Hill, Karen O'Neill, Brian Buitenhuys, Laurel Nee, Dan Sandberg, Becki Harris, Kathryn Kennifick, Michelle Madden, Heather Driscoll, Pat Collins, and Tanya Dingey.

Posing with P.J... Scott Kendrick, Chad Verry, Brian Buitenhuys and P.J.

Absolutely Fabulous... Julie Rothhaar, Stacey Fernandes, Lauren Klepper, Dina Brennan and Sara Zifcak.

Opening Dance September 14, 1996

"Welcome to the opening dance!" Dan Sandberg and Sandy Beaton were our M.C.'s

We're too sexy for this school... Silver Lake seniors show their spirit.

Give me an "S"... The seniors at the opening pep-rally led the cheer.

"I'm strong to the finish 'cause I eat my spinach..." Our mascot made his first appearance at the rally.

Ouch!.. Peter Hunt shows off his scar.

Rembrandt worked for us... Cara Cronin, John Hannon, Jessica Bradley, and Lisa Pierce show off their pearly whites.

The gang's all here... Lakers have the spirit.

Strike a pose... Heather Driscoll, and Sara Zifcak tear up the dance floor.

It's electric... Marybeth DeMille, Tara Brennan, and Heather Dion.

The first annual pep rally-opening dance was held to unveil the new school mascot. All classes gathered in the gym to celebrate their school spirit. At the rally the fall sport teams were introduced, and the cheerleaders led the Lakers in a cheer. After the rally the bleachers were pushed back, and the dancing began.

Love at first sight... Jessy Henry and Peter Sanda share a moment.

Group hug... Jamie Drew, Jeremy Dutra, John Drew, Laurel Nee, Bonnie Oates and Kerryn Donahoe.

Class History

The class of '97 has a story to tell.
As you read this poem, reminisce
About laughter, tears, friends, foes,
And times that you'll definitely miss.

Our freshman year began in '93.
At last, big kids, what more could there be?
In no time at all, tears filled our eyes.
Chrissy was gone; no one knew why.
Our first midterms came and went;
After that, our minds were spent.
Before we knew it, the end had come,
And we were rewarded with a day in the sun.
We attended our first Semi-Formal,
To be sunburnt and red was perfectly normal.
Being together felt so right,
"I'll Remember" was the song of the night.

We were sophomores now, but freshmen once more?
We were in for a shock that was one thing for sure.
Crowded lunchrooms and halls,
Bigger kids all around.
We'd constantly ask directions,
But the pool was never found.
At the Sophomore Social, we received our class rings.
The light board almost fell over,
And we were served food like kings.

Junior year started,
And we left our first mark;
"Wreck and Rob the Raiders"
left all other floats in the dark.
Mr. Silver Lake was a roaring success;
Our classmates showed talents
We never dreamed they possessed.

Finally the prom, and we couldn't wait
After weeks of deciding and choosing a date.
Our Queen and King were Brandi and Jon,
And Skid Row won the honor of singing our song.
Then the seniors left early;
We were the big kids in the hall
With something to look forward to
When we returned in the fall.

In '96 we entered Senior year!
Believe it or not it was actually here!
We looked at the freshmen;
We were never that small.
With our cars we found freedom,
A life beyond Independance Mall.
For the second year in a row,
Our float was judged best;
At the end of Spirit Week,
Our class had beaten the rest.
Out of all who were nominated,
Elyce and Matt wore the crown;
Although the D.J. was awful,
We still tore up the town.
The Prom and Spirit of Boston -
Senior treats - Oh, what fun!
We were brought close together;
Our class had become one.

Graduation Day finally!
As we leave Silver Lake,
We're going the distance, whatever it takes.
We'll go on to build buildings,
Write books, and cure cancer.
Whatever the question,
We'll search for the answer.
Our story's not over;
The plots just begun.
There's many more chapters,
Before it is done....

- by Dan Sandberg, Heather Parker and Kerryn Donahoe

CLASS of 1997

Radiant and Amiable

Chrissy Wilkinson

Not a day goes by when we don't see your smiling face in our thoughts. As we venture out into the world, know your memory will live on in our hearts and will be carried with us always.

We love you and will miss you always and forever.

Class of 1997

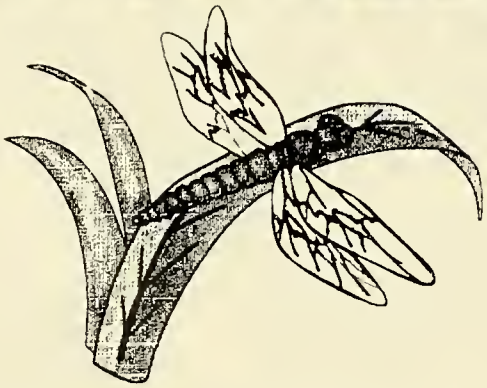

On the day Chrissy was laid to rest, a dragonfly hovered nearby, as if drawn by the day's sadness and Chrissy's aura of goodness. It symbolizes the beauty and fragility of life and reminds us of Chrissy in our thoughts and prayers.

Celebration
DINA

The winners are . . . King Jon Whiting and Queen Brandi Kessel who savor the moment in the Lantana Carriage after being crowned on that magical night.

Once upon a time, in a land called Lantana there was the Junior Prom. Carriages arrived one by one; merrimakers disembarked to a red carpet welcome. Enchanted couples danced the night away amid shades of blue, purple and silver. As the clock struck eleven, the prince held her tightly and whispered in her ear,

"I'll Remember You"

And the nominees for Prom Queen are . . . Brandi Kessel, Jenn Traficante, Jessica Gregory, Jessica Henry and MaryBeth DeMille.

I'm too sexy for this dance . . . Dan Sandberg, Ace Cooper, Matt Ridge, Jon Whiting and Jason Cardinal were handsome as the King's Court.

Awaiting the start of the dancing, Lara, Kevin, Ken, Michelle W., Michelle B., Matt, Mike, Karen, Matt, and Aroline patiently wait for the main course.

...And Heeeeres... Lisa, Kathryn, and Merri.

Your royal coach awaits! Joe Lyons, Meg Krueger, Michelle Madden, Jessica Gregory, Jay DeLappe, Angela Malchionno, Jeff DeLappe, Bonnie Oates, and Pat Furze.

Black was definitely in! Front: Shauna Zanolli, Dianne Smith, Melissa Henrickson. Back: Sarah DeLoach, Julie Franklin, Kristin Wainwright.

When the music began, Matt Kent and Jessica Bradley took to the dance floor.

Mighty Mighty Seniors...

This is real class spirit... Mrs. Mutrie's class takes a break from learning.

The grey hair attracts the women... Pam Reilly, Dennis Carreiro, Melissa Mayott and Jen Silvia.

Spirit Week 1996

Visitors to Silver Lake during the week of October 21 would have thought they were in a school for aliens from outer space. Clothes were worn inside out, hair was pink, blue, or green, and faces were red and gray. Spirit Week had landed. Each day classes competed against each other to see just who had the most school spirit. In the end, the seniors came out on top.

Monday: Inside/Out Day
Tuesday: Crazy Hair Day
Wednesday: Class Color Day
Thursday: Red and Gray Day

Louder! We can't hear you, seniors!

Pep Rally

Even though the pep rally had to be held after school, Silver Lake students still supported their teams with a great representation from each class. Although our number was less than in previous years, our volume and enthusiasm were not diminished

Maybe next year, juniors... Class of '98 has a LONG way to go before they're the BEST!

The sign says it all... The senior class is in the house.

Last of the century... Sophomores will certainly leave their mark.

You're still freshmen... Even though they are first of the new century, freshmen will always only be freshmen.

Homecoming Game

October 26, 1996

Ready, Set, Hut... Varsity Football gets ready to rumble.

W E W O N

Fe, Fi, Fo, Fum... Jason Henry tries to look intimidating.

Run, Forrest, Run... Matt Murzyn finds an open hole.

We're number one in spirit, come on let's hear it... MaryBeth DeMille leads the squad in a cheer.

Push 'em back, push 'em back, way back... Silver Lake players take control.

Here they come, walking down the street... Hey, hey, it's the band!

Put your hands in the air... For Steve Harling and Matt Kent.

Boil, boil, toil and trouble... Tara Brennan and Jessica Wood cook up a winning float for the senior class.

Silver Lake mascot tangles the tiger... and captures a winning float.

What a day for a game... after a week of rain, we had a beautiful Homecoming game.

Dancing Queens... Laura O'Keefe, Jessica Wood, Elyce Aherne, Tara Brennan, Carol Edic and Jessica Henry danced their way to the Homecoming Court.

Homecoming Dance

October 26, 1996

Even a long, cold wait outside the Junior High School couldn't chill the dancing that began the minute we took to the floor. We honored our King and Queen with a dance but quickly realized that something was wrong.It was not our spirit. We were dancing to Golden Oldies which were being played on equipment just as old as the songs. Like we always do, Silver Lake students made the best of a situation and made lasting memories even when the music went out...

The newest addition to the royal family... Homecoming King Matt Kent and Queen Elyce Aherne.

The King and his royal jesters... John Hannon, Matt Kent, Steve Harling, Tim Gleason, and Dan Sandberg. Jon Whiting was not present but was also a nominee.

Peeping Ed... Stacy Fernandes, Lara Slot, Rachel Souza, Lauren Klepper, Melissa Henrickson... oh, and Ed Melucci.

Cuttin' a rug... Scott Kendrick and Tim Wright are getting down.

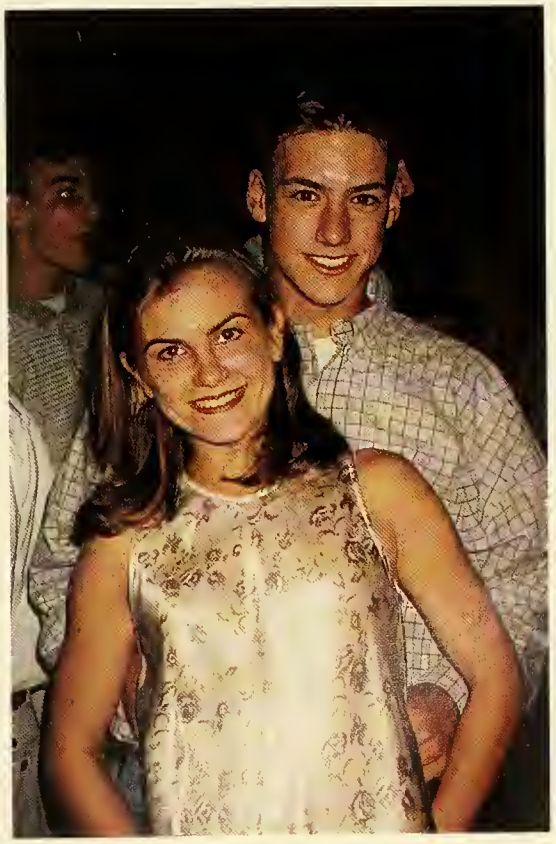

Ahh, Isn't love grand... Jamie Drew and Jason Cardinal think so.

Friendly Folk

Best Friends
Jim Burns & Chris Dolan

Jim and Chris always find time to kick back, relax, and spend time with each other.

Friendliest
Heather Parker & Jeremy Dutra

WANTED: Two individuals with outgoing personalities and a friendly smile. FOUND: Heather and Jeremy.

Best Friends
Lisa Hill & Dawn Kressler

It is great to know that you will always have a friend to lean on.

Most Talkative
John Hannon & Carol Edic

Most Artistic
Derek Barnes & Becky Calberg

A picture is worth a thousand words when created by Derek or Becky.

So guys, you've been picked for Most Talkative, what would you like to say...? Oh, never mind.

The Noble Ones

Everyone wants to know - when is the wedding day?

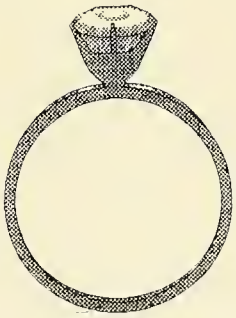

Class Couple
Teri Dow & Kevin McGrath

Court Jesters

Class Flirts
Steve Harling & Kerryn Donahoe

Q: Have you ever seen Kerryn without a guy or Steve without a girl?

A: I didn't think so.

Class Individuals
Eric Scioscia & Jessica George

They definitely are!

Class Clowns
P.J. Simeone & Krista Boylion

Knock, Knock.
Who's there?
Class Clowns.
Class Clowns who?
P.J. and Krista!
This is why we weren't voted class clowns.

Most School Spirit
Dan Sanberg & Jessica Wood

Who has the most S-P-I-R-I-T. Jessica and Dan, obviously!

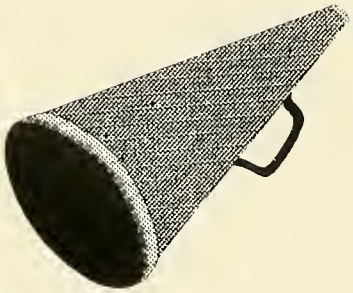

Merlin's Helpers

Beauty & Brains
Elyce Ahearne & John Whiting

They have beauty and they have brains. What more could you ask for?

Most Likely to Succeed
Jenny Byrne & Alex Gill

Presidential Ballot 2016
Democrat Jenny Byrne Republican Alex Gill
Reformist Ross Perot!

Best Smile
Kelly Princiotta & Matt Perry

Matt and Kelly have smiles their dentist would be proud of.

Best Dressed
Tim Gleason & Renee Reich

Tim is sporting an oxford cloth, button-down shirt with matching corduroys.
Renee is modeling a black blazer which compliments her plaid dress pants.

Best hair
Meghan Canty & Tom hill

After hours and hours of grooming... here it is, the Best Hair!

Hey, who's leading this dance anyway?

Best Dancers
Heather Dion & Ace Cooper

Most Athletic
Kristen McAuliffe & Joe Llanes

Most Musical
Staci Gardner & Jared Martin

Watch out Keith Lockhart, Staci and Jared are conducting their way right into the Boston Pops.

Soccer, Cross-country, Basketball, Track and Field, Baseball, Tennis... Is there a sport that Kristen or Joe doesn't play? (Did we mention they are both OCL champs?)

Kodak moments

Where are the fashion police? Matt Skillings shows off his new wardrobe.

Who does your hair..? Meg Krueger has a crazy hair day.

Who's the man..? Jacques Chouinard or Kieth Robbbins?

Monkey see, monkey do... John Hannon gives us his best ape impressio

Drop and give me twenty... Heather Driscoll, Aroline Seibert, Sara Zifcak and Lisa Cash show off their bisceps.

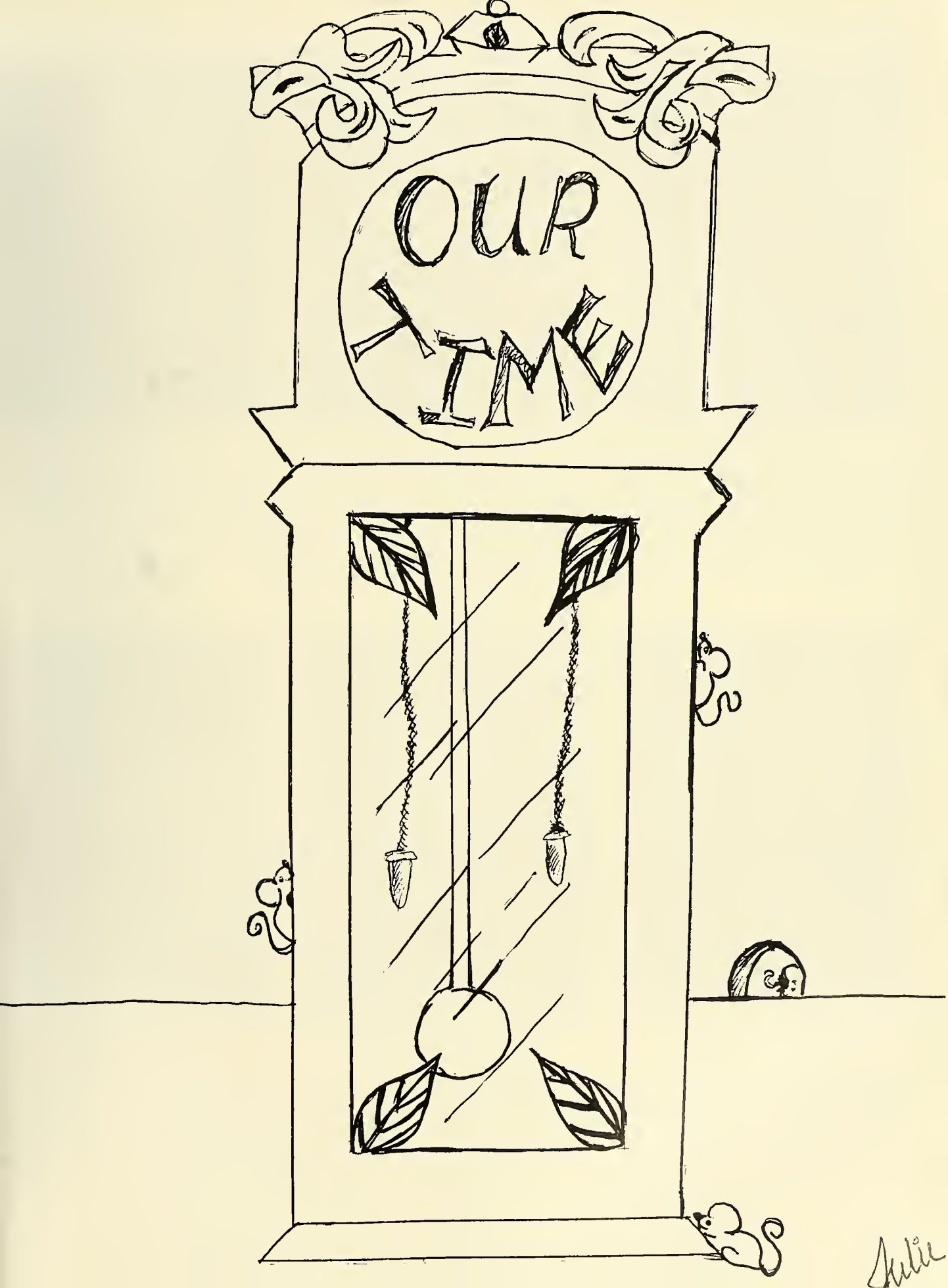
OUR
TIME

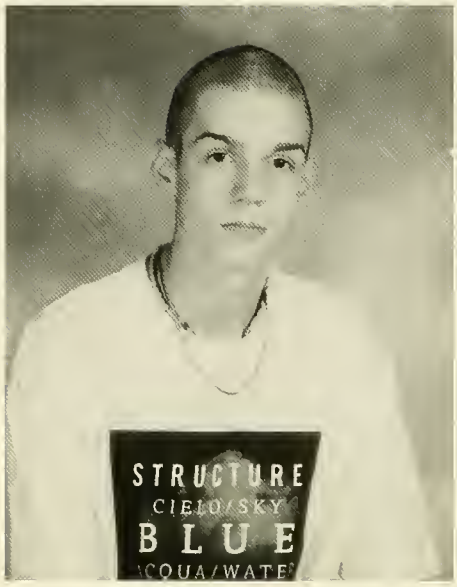

Chris Abshier

Elyce N. Aherne

"These are the days now that we must savour and enjoy as we can. These are the days that will last forever."

Thanks Mom, Dad, Stella and Mera.

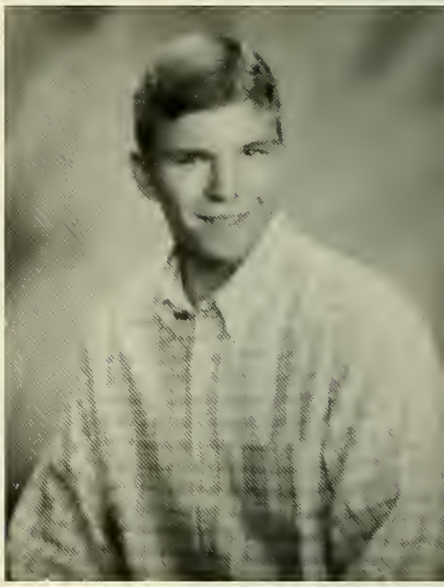

Christopher W. Allen

Thanks Mom, my sisters and Ami. Thanks especially to my Dad. Good luck '97.

Jamie H. Angley

"Our lives are like the course of the sun. At the darkest moment there is the promise of daylight."

Thanks Dad, Gram, & Gin. Love you PJ, Mare, Greg, Tom, Bob, & always Shawn.

Nicholas Anthrop

"The world meets no one half way."

Thanks to my family and the low tolerance crew.

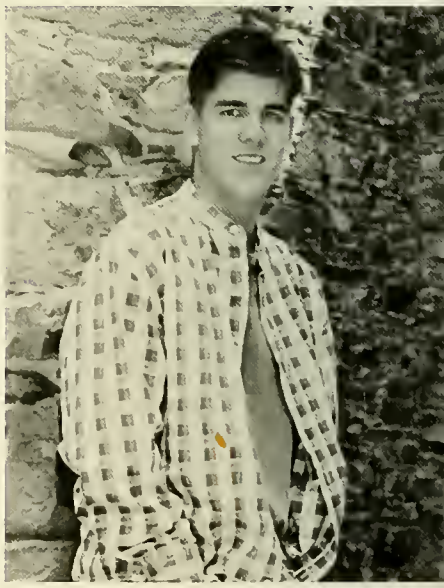

Dustin W. Antle

"They said it would be tough, and it was. But now this road has ended. It's finally over, and I made it..."

Thanks Mom & Dad and everyone who's helped me. I needed it.

Brenna J. Audette

Hope is not a dream, but a means of making reams come true."

hanks to my family, friends, and Erica for ıeir support.

Derek T. Barnes

Cheryl Barrows

"People come into our lives and quickly go, some stay for awhile, leave footprints on our hearts and we are never ever the same."

Thank you everyone, good-bye and good luck.

Sandra M. Beaton

'Footprints in the sands of time are never nade by sitting down."

Thanks to Mom, Dad, Jacqui and Robbie love you.

Kara Bergeron

"I always knew I would look back at the bad times and laugh, but I never thought I would look back at the good times and cry."

Thanks Mom, Dad and Dale for all your support. Matt always and forever.

Amy E. Bezanson

"Today's beautiful moments are tomorrow's beautiful memories."

Thanks Mom, Dad, Joann, Sheena, Mimi, Audra. I love you always!

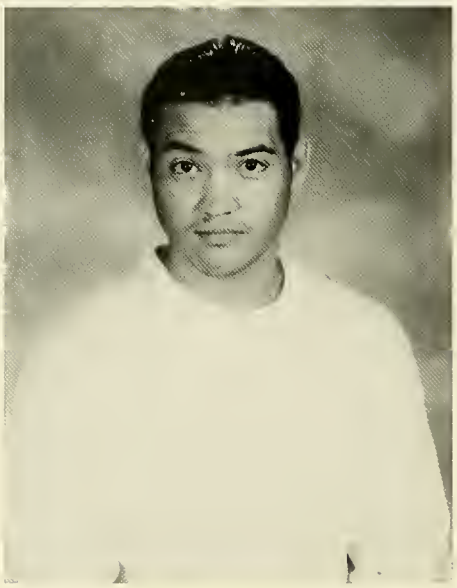

Ricky J. Bixler

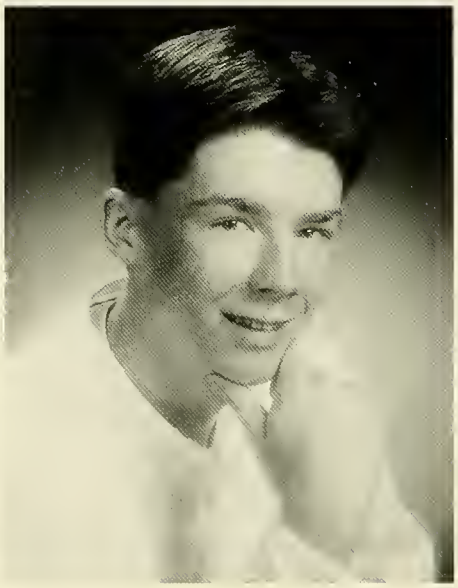

Paul J. Blaney

"Some of it's magic, some of it's tragic, but it's been a good life all the way."

Thanks to my family, Mom, Dad, Brad and all my friends. Good luck '97!

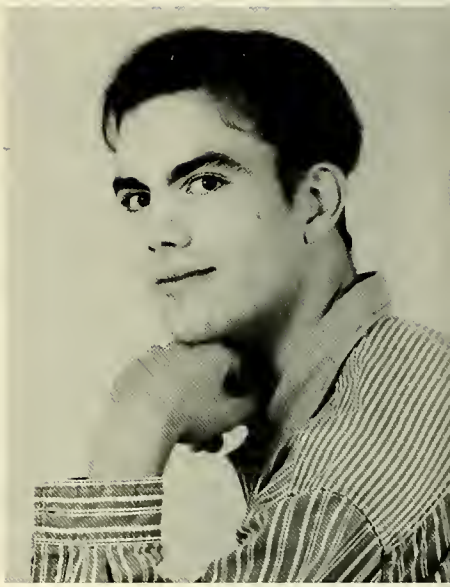

Rainer Borchert

"Die Grenzen meiner Sprache bedeuten die Grenzen meiner Welt."
"The limits of my language are the limits of my world."

Thanks to my family, my host-family and all Americans.

Michael Bowen

Jessica M. Bradley

"So many faces in and out of my life, some will last, some will just be now and then. Life is a series of hellos and goodbyes..."

Thanks to my family and friends. Our memories will always last.

Matthew J. Bray

"Any dream worth having is a dream worth fighting for."

Thanks to everyone; it was a blast. Good luck to all.

Jeffrey Brems

's not whether you get knocked down; it's
nether you get up."

anks Mom, Dad, Terry and Andy for all of
ur love. S. L. Football # 58.

Dina M. Brennan

"I have no regrets. I wouldn't live my life the way I am, if I was going to worry about what people were thinking."

Thanks Mom, Dad and Julie. Best of luck to my friends.

Jane C. Brennan

"Think of me, think of me fondly when we've said goodbye. Remember me once in a while please promise me you'll try."

Thanks Mom, Dad, Steve, MaryBeth.

Tara A. Brennan

uture. That period of time in which our
fairs prosper, our friends are true, and our
ppiness is assured."

anks Mom, Dad, family & friends.
n- You'll always be in my heart.

Rebecca L. Brown

"There are three types of people: they either make things happen, watch things happen or have no idea what has happened."

Thanks Mom, Dad, B.J. and family. I love you all.

Andrea Bruce

"The world will turn, and the seasons will change, and all the lessons we will learn will be beautiful and strange."

Thank you Mom, Aunty, Uncle, and family for being there.

Sheri Buckingham

"No way of showing your gratitude- So many things you don't want to do. What is it? What have you got to lose?"

To my family - I love you all. To my friends- memories!! "97"

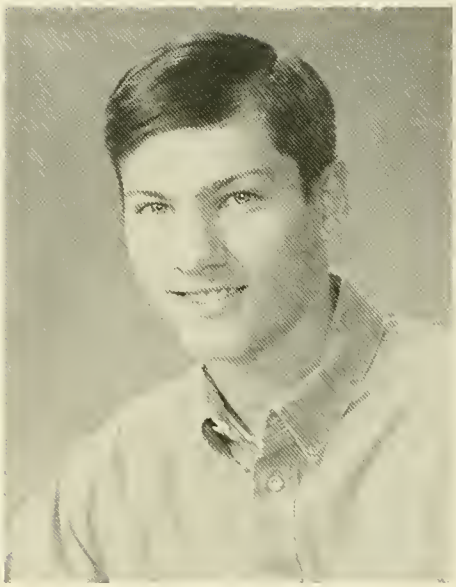

Brian D. Buitenhuys

"God asks no man whether he will accept life. That is not the choice. You must take it. The only choice is how."

Thanks Mom, Dad, Sarah, all my coaches and friends. I love you all.

Lindsay T. Burbine

"There's an underestimated, impatient little girl finally raising her hand."

Jason, I will always love you.
Thanks family and friends.

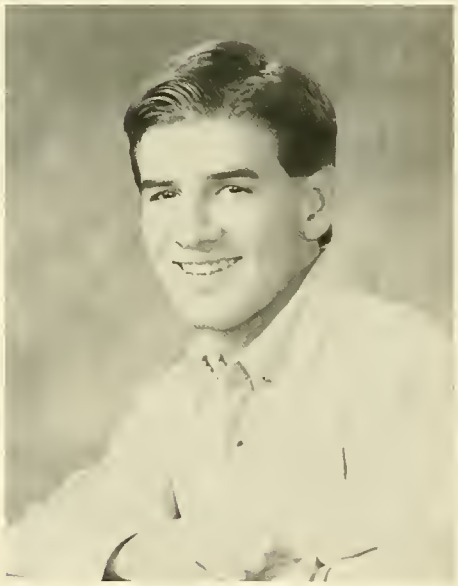

Eric J. Burke

"Yesterday is not ours to recover, but tomorrow is for us to win or lose."

Thanks Mom, Dad, Stephen and Justin. You were there for me.

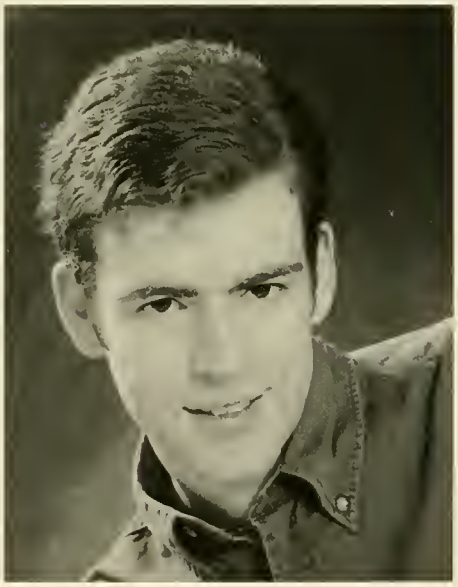

Patrick Burke

"But such is the irresistable nature of truth, that all it asks, and all it wants, is the liberty of appearing."

Thanks and love always to Mom and Dad.

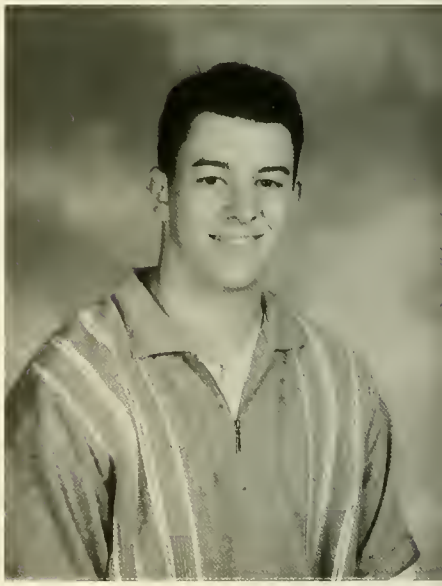

James Burns

Matthew E. Burton

"The past is but the beginning of a beginning and all that is and has been is but the twilight of the dawn."

Thanks Mom and Dad for all your help. Good luck class of '97!

Genevieve K. Byrne

"Don't let your life pass you by,
Weep not for the memories."

Thanks to everyone who's cried, laughed, and dreamed with me.

Robert A. Cahill

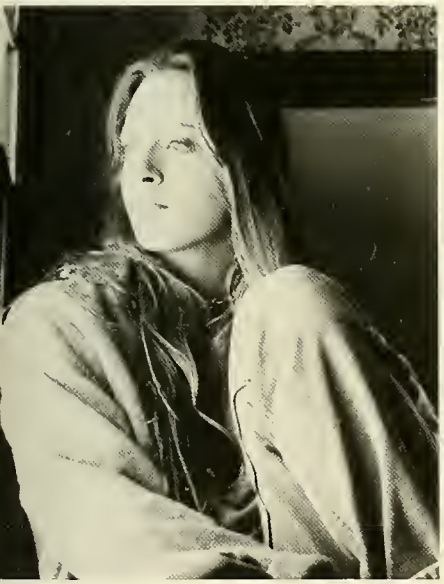

Rebecca A. Calberg

"You create your own reality and leave mine to me."

Best of luck everyone! Thanks to friends, family, and Andy, I love you.

Michael J. Callahan

"There is one thing in life that you need to know... There is no such thing as a free salad..."

Thanks to all friends and family.

Meghan T. Canty

"I know if there is any chance for us to find our happiness, we've got to learn to let it go. Forget all the pain we know."

Mom and Dad thank you for your love and support. I love you!!

Leanne Capeless

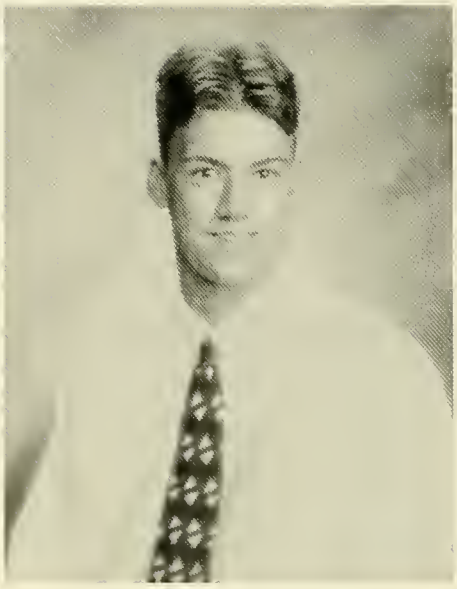

Jason M. Cardinal

"Limits were never meant to be barriers that keep you in, only starting points that suggest how much farther you could go out."

Thanks Mom, Dad, Dan, SL Soccer, and all my friends. It's been fun.

Dennis P. Carreiro

"If one does not fail at times, then he has not challenged himself."

To my family & friends, thanks for all your love and support. John, Sandra & Youth Group - You're the BEST! Psalms 55:22.

Lisa M. Cash

"Sometimes there is no next time, no second chance, no time out. Sometimes...it's now or never!"

Thanks Mom, Dad, Michelle, and all my friends. I'll miss you!

Roger A. Chaffee

"The time is gone, the song is over, thought I'd something more to say."

Goodbye.

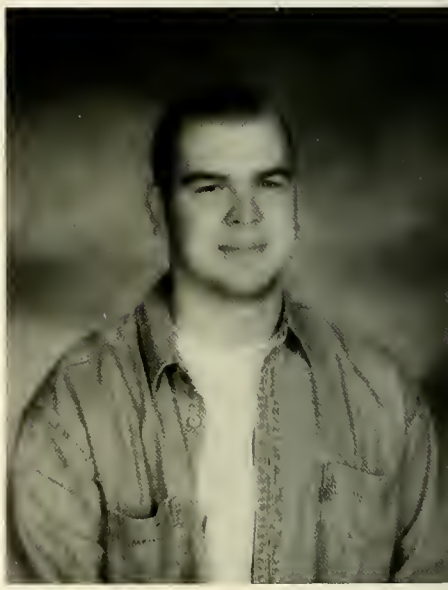

Jacques R. Chouinard

"It is better to construct the future than to varnish the past."

Thanks Mom, Dad, Dan, Tom, Patrice, Kellie, Kieth & Matt.

Melanie A. Clark

'In the blink of an eye it all flashed by, but I'll emember it all with a smile."

Thanks to my family and all my friends, I love ou!

Michael P. Cleary

"Try not to become a man of success but rather try to become a man of value."

Thanks Mom, Dad, Jamie and friends, I love you!

Griffin Collins

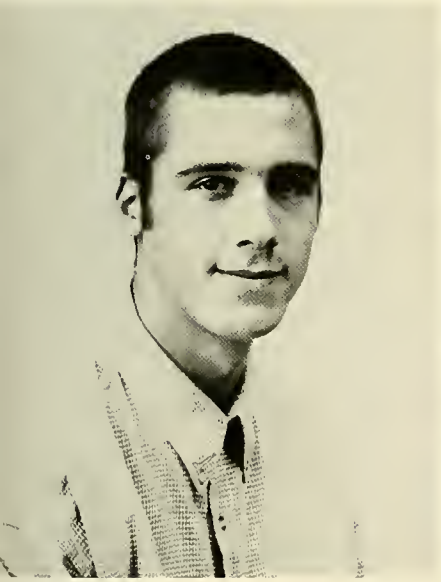

Patrick Collins

Thanks Mom, Dad, Mike and Dan. Good luck Mike, Dina, and Frank.

Siobhan L. Collins

"The Force is an energy field created by all living things. It surrounds us, penetrates us & binds the galaxy together."

I love you Mom, Dad, Ry, Heya, Jenny, Mac & Tim. Fly casual.

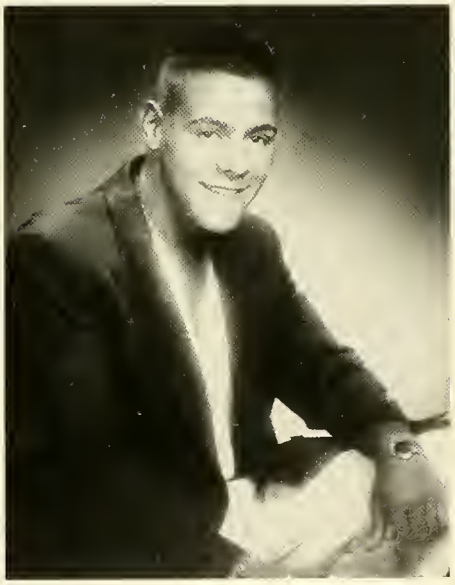

Esau Cooper

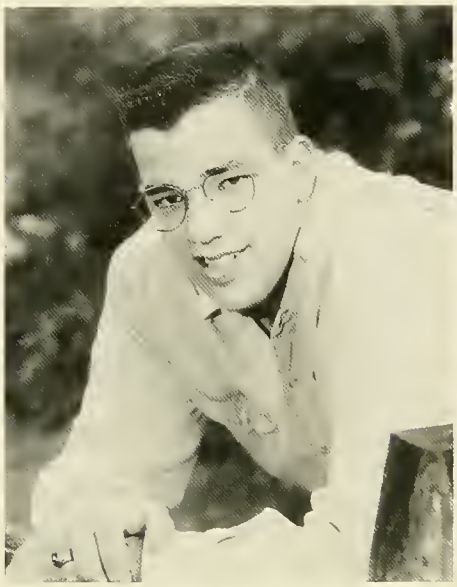

Ryan Copeland

"Our end drifts nearer,
the moon lifts,
radiant with terror."

Thanks Mom and Dad for all you've done for me. I love you.

Kerrie M. Corvi

"Show me a person who has never made mistakes and I'll show you somebody who has never achieved much."

Mom, Dad, Nikki, John, and my friends - love and thanks to you.

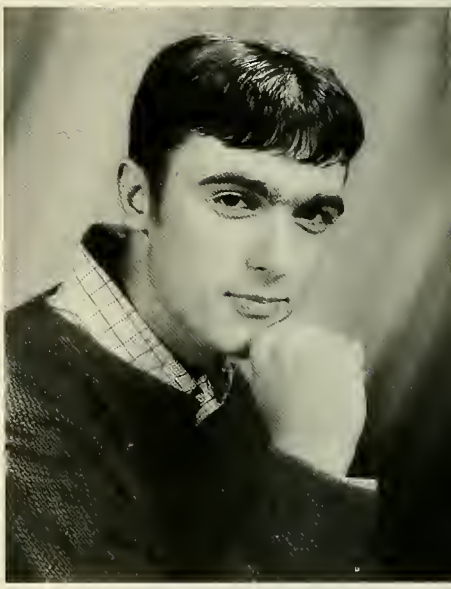

James Costa

Cara M. Cronin

"One doesn't recognize in life the really important moments - not until it's too late."

Thanks Mom, Dad and family. To my friends, it's been fun.

Alyssa D. Crudup

"When your childhood has come and gone, you must stop following others and find your own path to travel on."

Love to my family & Giz! To my friends - we have our memories!

Heather N. Cubi

"The world is before you and you need not take it or leave it as it was before you came in."

Thanks to my friends, Mom, Dad, Kipp for being there. I love you.

Stephen Curley

Thanks Eric, Brian, Keith,Kory and John.

Ami L. Curran

"Though you will meet many people in the future, never forget the good times spent with friends in the past."

To my family and friends, thanks for the love and support.

Mark Cwik

"When I grow up, there will be a day when everybody has to do what I say."

Thanks to my parents, sister, brother-in-law and friends.

Jeffrey S. DeLappe

"In a place where comfort shouldn't be, I found comfort and tranquility. I found friends that mean so much to me."

Sara R. DeLoach

"You better start swimmin' or you'll sink like a stone. Oh, these times they are a'changin'."

Thanks Mom, Dad, Papa, Joseph, Mé, Ryan and the rest. I love you.

Matthew DeLuca

"Scales and clocks just can't be trusted
Keys and locks are destined to be busted
Metaphors were never made for keeping score
And I'm feeling for the sound of time."

Thank you Mom, Dan, Gina, Renee and Rocky for everything. I love you.

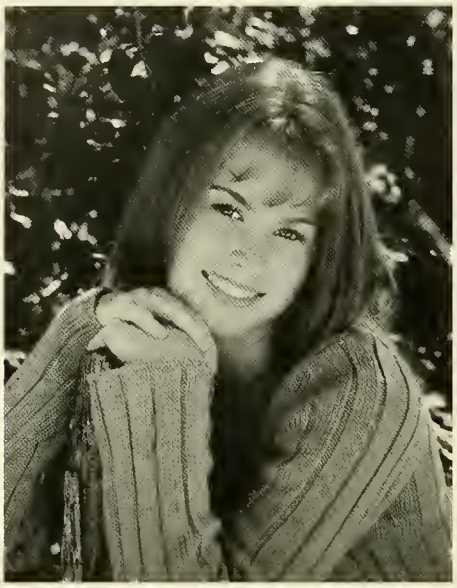

Mary Beth DeMille

"This is the time to remember
'Cause it will not last forever
These are the days to hold on to
'Cause they won't although we want to."

To my mom, dad, family and friends, thanks for the memories.

Jill DeMullis

"Within our dreams and aspirations we find our opportunities."

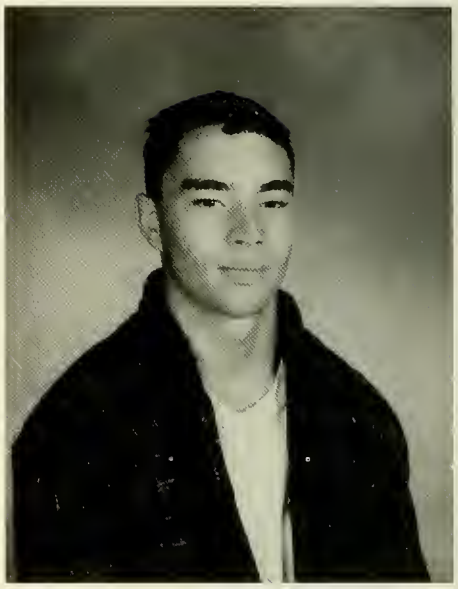

Jared Denzler

Tanya R. Dingey

"There are places I'll remember, some forever, not for better, some have gone and some remain."

Thanks Mom, Dad, and Jill. Best of luck to all my friends.

Joseph Dio

Heather L. Dion

"You're on your own, you know what you know. And you are the one who'll decide where to go."

Thanks Mom, Dad, Melissa, Schaun and Kevin. I love you.

Christopher Dolan

"Now is what's between where you've been and where you're going."

Thanks to my Family, Jim, Dave and the rest of the crew! See ya S.L!

Kerryn M. Donahoe

"If I were to begin life again, I should want it as it was. I would only open my eyes a little more."

To my family and friends, thanks, I love you and keep in touch!

Gregory Dow

"Time will someday mean nothing so make the most of it."

Thanks to all my friends, mom and dad and the band.

Teri A. Dow

"When it's time to die, let us not discover that we have never lived."

Thanks Mom, Dad and Kevin. You're in my heart forever.

Kerrin M. Dowling

"The prince is never going to come, everyone knows that; and maybe Sleeping Beauty is dead."

Love you Bonnie, Beth, Carolyn and all my friends.

Jamie M. Drew

"Shoot for the moon, even if you fall short you'll still be amongst the stars."

Thanks Mom, Dad & Jim. Friends and S.L. Volleyball, I'll miss you.

John A. Drew

"But take your time, think a lot, why think of everything you've got, for you'll still be here tomorrow but your dreams may not."

Thanks: Mom, Dad, Tammy & Jen. Good luck friends & class of '97.

Heather M. Driscoll

"These are the days you'll remember never before and never since, I promise, will the whole world be warm as this."

Thanks Mom, Dad, and Sean. Good luck to all my friends.

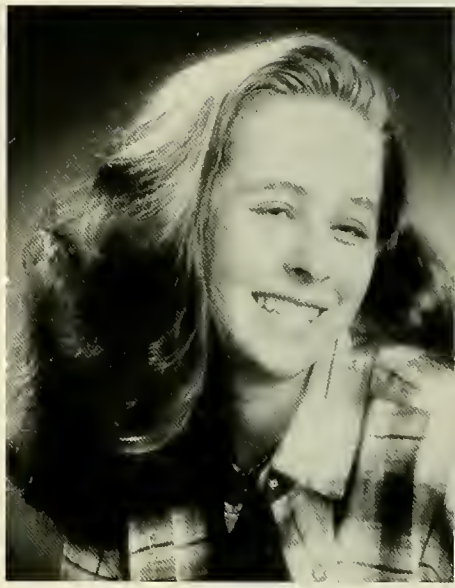

Sarah Driscoll

Robert A. Drollett, IV

"Future. That period of time in which our affairs prosper, our friends are true and our happiness is assured."

Thanks to everyone, especially mom & dad.

Michael W. Duclos

Thanks Family! To the boys and Heather, you're always in my heart!

Stacy Dupuis

Jeremy M. Dutra

We should all be concerned about the future ecause we will have to spend the rest of our ves there."

hanks Mom, Dad, Mrs. Donohue & friends. lave Fun Class of '97!

Carol P. Edic

" Don't go in front of me I may not follow. Don't go behind me I might not lead. Just stay beside me and be my friend."

Love you Mom, Dad, Ken, John. Geno, I love you always - memories.

Heath B. Emberg

"I can't stand it anymore, sick and tired rather be bored, maybe I should stay in bed, live in the circle in my head."

Thanks to those who actually inspired me to leave my bed.

Stephen S. Emerson

I'll take my time anywhere. Free to speak ny mind anywhere. And I'll never mind nywhere. Where I lay my head is home."

hanks ma and dad, family and friends for verything.

Colleen Estabrook

"It's a blond thing. You wouldn't understand."

Thanks to my family and friends. You're the best. SEE YOU AT THE FRONT.

Erik Fallon

"If a thing is worth doing, it's worth doing for money."

Thanks Mom and Dad for all you have done for me.

Stacy Fernandes

"My yesterdays walk with me. They keep pace. They are the faces of friends that peer over my shoulder, reminding me of my past and guiding me in the future."

Thanks to my family, friends especially Lauren & Mike. I'll remember you always.

Adam L. Fest

"Let it all hang out."

Thanks Mom, Dad, Oma, Bub (my best friend) and Merri - I love you.

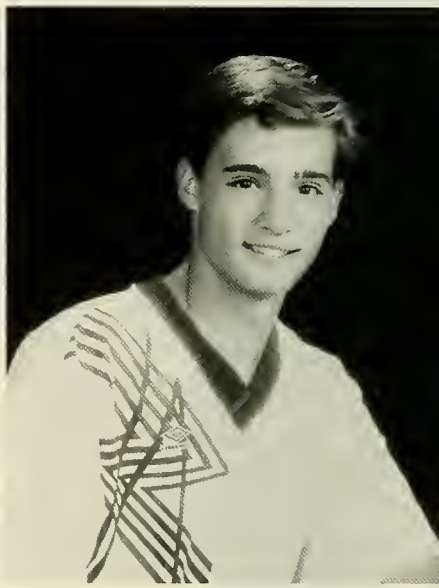

John Fiumara

"I'd walk through fire in a gasoline suit just t play baseball."

Thanks everyone. The best thing about goals is having them.

Kristen A. Fortini

"An opportunity awaits us all, Out in life's bitter cold. Though the path of life is narrow, It leads to streets of gold."

Thanks Mom and Dad, friends, family, and Adam - I love you.

Julie A. Franklin

"Happiness lies in the joys of the achievement and the thrill of creative effort."

Thanks Mom, Dad, and Chris; I couldn't have done it without you.

George Fraser, IV

Michael Freitas

he beautiful thing about learning is nobody
n take it away from you."

anks Mom, Dad, Dan, and all my friends.
od luck '97. You'll never be forgotten.

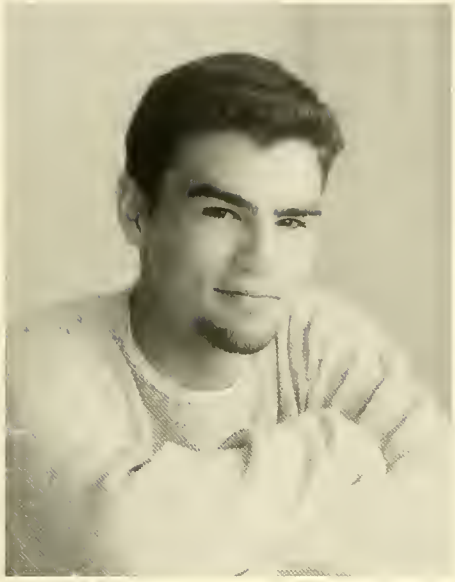

Matthew Fulton

"Be not forgetful to entertain strangers: for thereby some have entertained angels unawares."

With love my parents, Michelle, and those true friends.

Meredith A. Fumarola

"May I be wrong; For whenever I make a mistake - I learn. Which is to say that I am a better person today than I was yesterday."

Mom, I love you. Jamie- my strength. Austin, I'll love & admire you always.

Patrick J. Furze

he only place where success comes before
rk is in the dictionary."

anks to my family and my friends. It's been
eat!

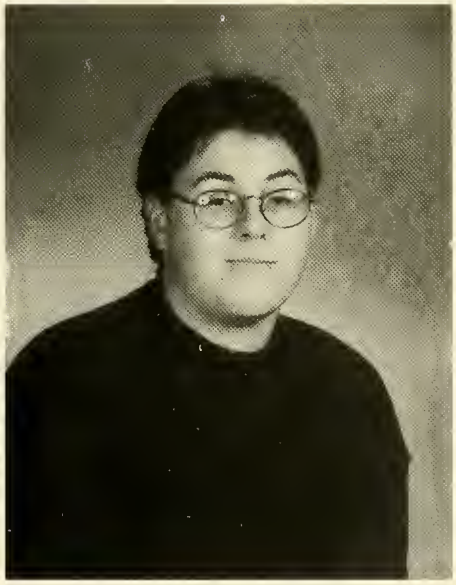

Christopher S. Gale

"I am neither the sum of my ancestors, nor the foreshadow of my descendants. I am the personification of my spirit."

Thanks all who had a part in this. There are too many names to record.

Staci N. Gardner

"Too many times we stand aside and let the waters slip away. What we put off till tomorrow has now become today."

Thanks to all my friends and family. Glenn, I love you.

Adrianne L. Garsh

"At any moment something wonderful could happen."

Thanks to my family & friends for all your love and support!

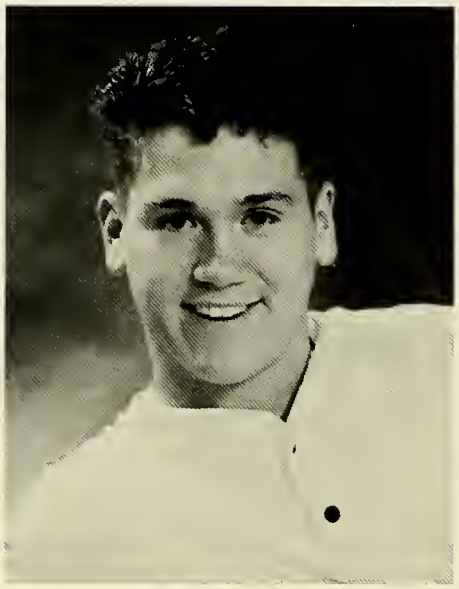

Errol Gaudette

"A penny for your thoughts, a twenty to act them out."

Thanks to those few who believed in me.

Jessica A. George

David Gettemy

Christine Gilcoine

"The fastest way to succeed is to look as if you're playing by other people's rules while quietly playing by your own."

Thanks Mom, Dad, Dan and Tricia! Family and friends, I Love You!

Alexander Gill

"If one advances confidently in the direction of his dreams and endeavors to live the life which he has imagined, he will meet with a success unexpected in common hours."

Thanks Mom, Dad, Zach & everyone for helping me along the way.

Jaime E. Gill

It's difficult to say what is impossible, for the ream of yesterday is the hope of today and he reality of tomorrow."

hanks to my family, Mike and Kelly. I love ou all.

Timothy R. Gleason

"I never think of the future; it will come soon enough. Trust the future to answer itself."

Thanks to my family and friends. I will love and cherish you always.

Robert Glover

"You get only out of life what you put in."

Thank you Mom, Dave, Chris, Gerard, Melissa and all of my family for helping me.

Nicole Godinho

Make the most of memories; they're the best ossession you've got. Just be sure you make appy memories, for they never can be ought."

Much love to my family and friends. I love ou all, Class of '97.

Allison J. Goldie

"Attain the unattainable."

Thanks Mom, Dad, Paul, Family and Friends. Love You.

Brendan Gough

"Our thoughts are epochs in our lives; all else is but as a journal of the winds that blow while we are here."

Thanks to Mom, Tom, Kathleen, Edward, Bjorn, Oma and UUs.

Andrea L. Govoni

"Dreams are almost always taller than you are . . . that way you have to reach to make them come true."

All my love to my mom, nana, brother, sisters, and friends.

Kellie Grahn

"We cannot foretell what will come of life. We do not know where we are going. For us it is enough that we are on our way."

Thanks to my family, friends, and Jeremy. I'll never forget you.

Jessica E. Gregory

". . . if so much of me lies in your eyes . . ."

Thanks to everyone who cares - I love you.

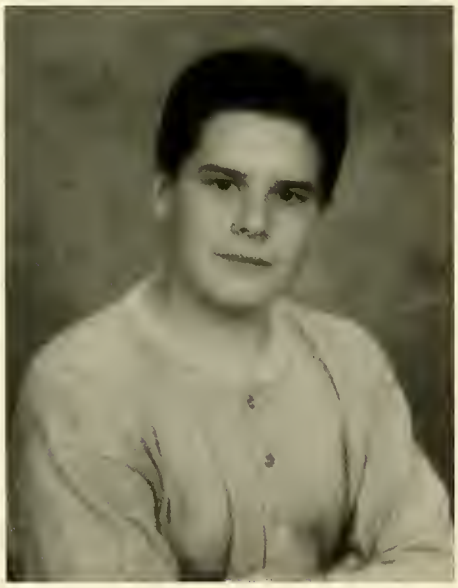

Jared Grupillion

"Nothing great was ever achieved without enthusiasm."

Thanks to all my friends and family.

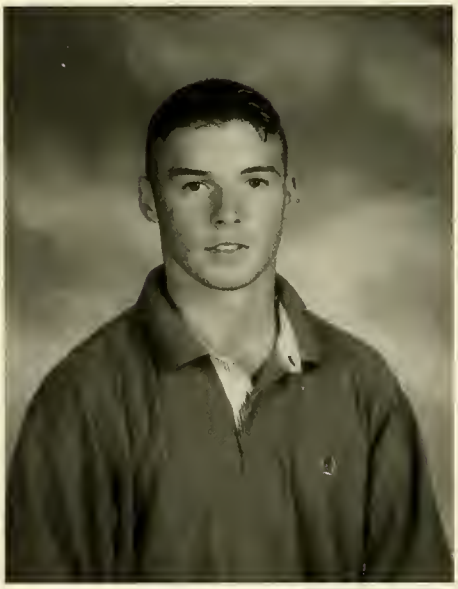

Michael Guidetti

Stephen Hackett

Andrew Haddock

'Certainly the game is rigged. Don't let that top you. You don't bet, you can't win."

'hanks to my parents who never stopped ncouraging me.

Kimberly Hadley

"One seed can start a garden. One drop can start a sea. One doubt can start a hating. One dream can set me free."

Thank you Dad, Mom, Stephen, family and friends. With love.

Sean Haggerty

Michelle Hallahan

'They gave each other a smile with a future in t."

'o everyone who was there for me - my hanks. I love you all.

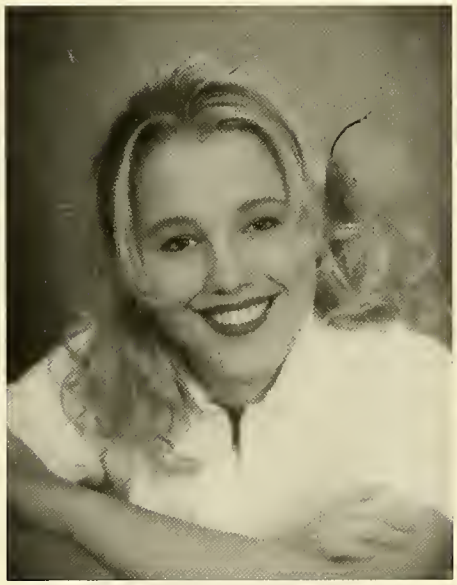

Casandra Handorff

Mom, dad, Shawn, all my family and friends, thank you. I love you.

John H. Hannon

"Life is a highway; I wanna ride all night long. If you're going my way, I wanna ride all night long.

Thanks a lot mom, dad, Jimmy & all my friends. It's been fun.

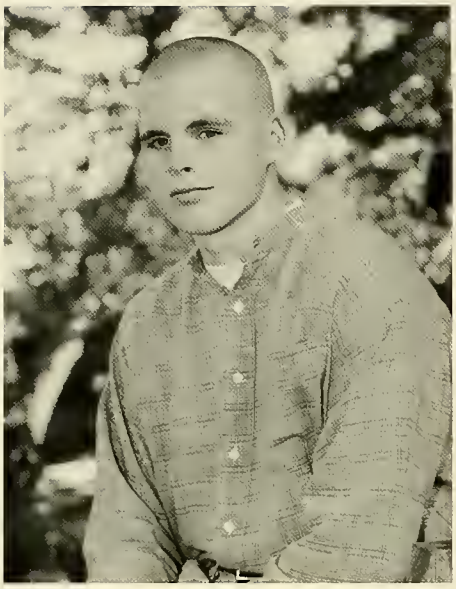

Craig E. Hansen, Jr.

" We are one as we are the same, fighting for one cause, protecting who we are."

Thanks Mom, Dad and Tine. Without you I would be nothing.

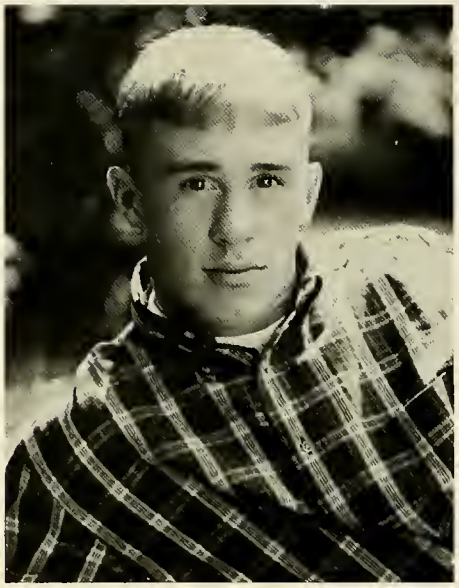

Stephen P. Harling

"I reminisce so you never forget this, the days of way back. Deja Vu, tell you what I'm gonna do when we reminisce over you..."

Thanks Mamma, Dad, Sarah and all my Mates. I love you all...

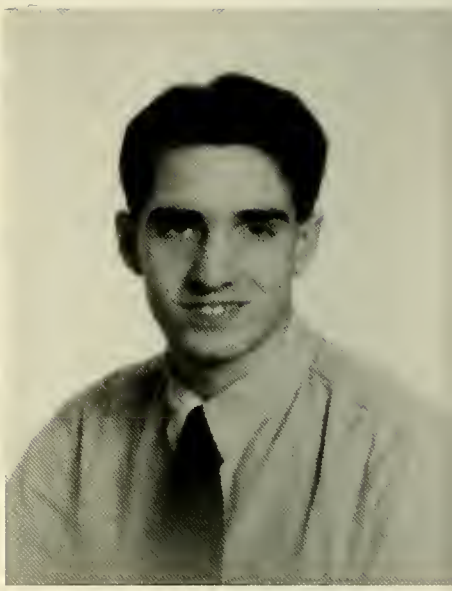

Geoffrey Harper

Katelyn Harrigan

"The key to immortality is first living a life worth remembering."

Thanks to my family and to my friends for endless support.

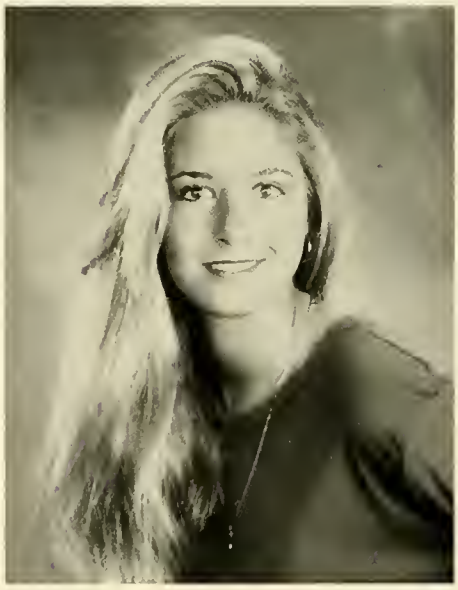

Rebecca R. Harris

"Our doubts are traitors and make us lose the good we oft might win by fearing to attempt."

Thanks family and friends. I love you always and forever.

John Harrison

Joshua M. Hatch

Even though we are gone, we still got love
r those my brothers. Just rest your soul and
will see you at the crossroads."

hanks Mom, Dad, Adam. To my crew - true
ugs until the end. Down for whatever.

Joy A. Haugh

"Remaining friends remind me as they say,
It's up to you the things you throw away."

To my family and friends I love you. Good luck class of '97.

Alicia A. Heidke

"And now these three remain: faith, hope, and love. But the greatest of these is love."

Thanks to my family, friends, and Tim for being there when it was tough. I love you all.

Holly M. Hendrix

n life I would rather regret something I did,
an something I didn't do."

o my family and friends thank you so much.

Melissa L. Henrickson

"The longest journey is the journey inwards of him who has chosen his destiny."

Thanks, love, and best of luck to all my friends.

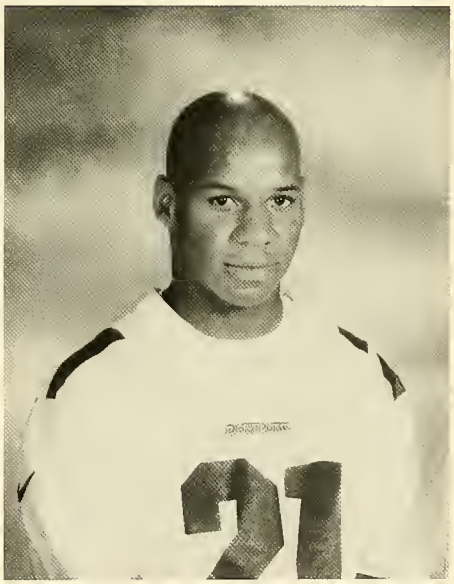

Jason Henry

Jessica J. Henry

"It's all good."

Thanks family and friends. Memories last forever, smile.

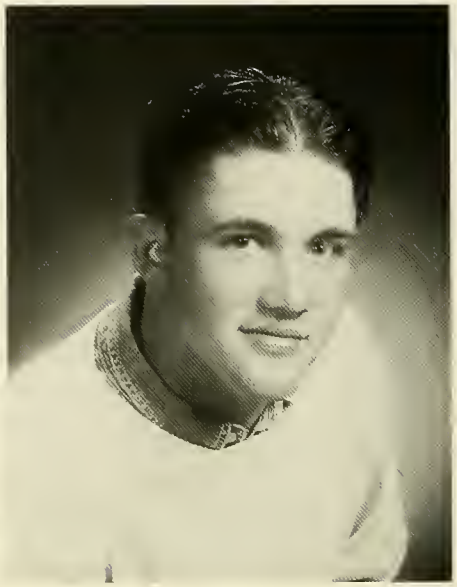

Christopher Hession

"I can not change yesterday, I can only make the most of today, and look with hope towards tomorrow."

To my family - thank you. Class of 97 - good luck to all of you.

Ellen K. Hickey

"I pass this way but once; any good I do, the kindness I show, let me do it now, for I shall never pass this way again."

Thanks Mom, Phil, Dad, Cindy, Adam, Mike, Margie. I love you.

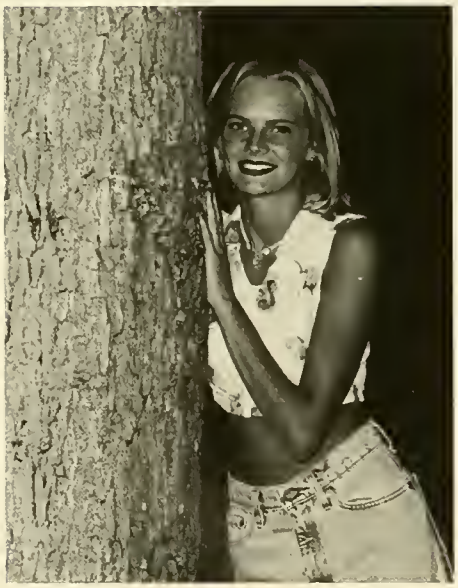

Lisa C. Hill

"Do not follow where the path leads, rather go where there is no path and leave a trail."

Love to my family. Mom, you're the best. Dawn, Mark - I love you.

Thomas Q. Hill

"High school?"

David Hillery

"We can't become what we need to be by remaining what we are."

Thanks to all of my family and friends for being there for me all these years.

Kristan M. Howie

'Just when I believed I couldn't ever want for nore, this ever changing world pushes me hrough another door..."

Mom, Dad, Steph, Todd, friends - I love and hank you. January 1994...

Herbert Howland

Dorian J. Hunt

"I was at the salad bar eating croutons and the manager comes up to me and says, 'Federal law prohibits sampling,' and I said, 'This is gluttony, not sampling.'"

Thanks to God and my parents.

Peter Hunt

"God does not judge us on our awards, diplomas, or achievements, but on our scars."

Thanks to my family and friends for the good times.

Dawn M. Hurrie

"Memories of yesterday and dreams of tomorrow make us who we are today."

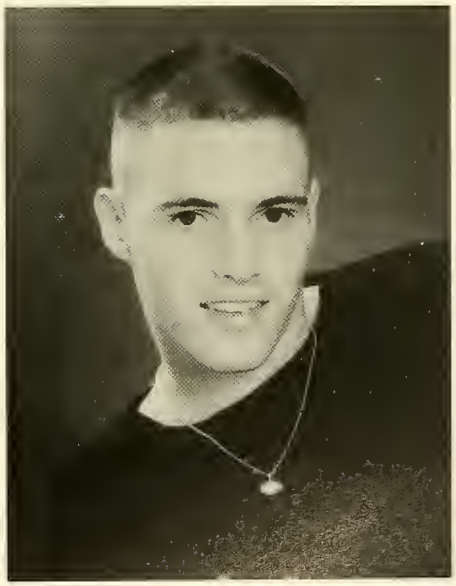

Donald R. Hutchings

"Take what you want to succeed, although some may have tricks up their sleeves. Keep your mind open & relieve your stress."

No one from my crew will I forget, who was down for whatever.

Melissa S. Hynes

" The most wasted of all days is that in which we have not laughed."

Thanks mom, dad, Lori, Greg. Good luck to all my friends.

Shawn F. Iannucci

"Congress shall make no law...abridging the freedom of speech."

To my family, friends, Jamie & PJ - thanks for putting up with me.

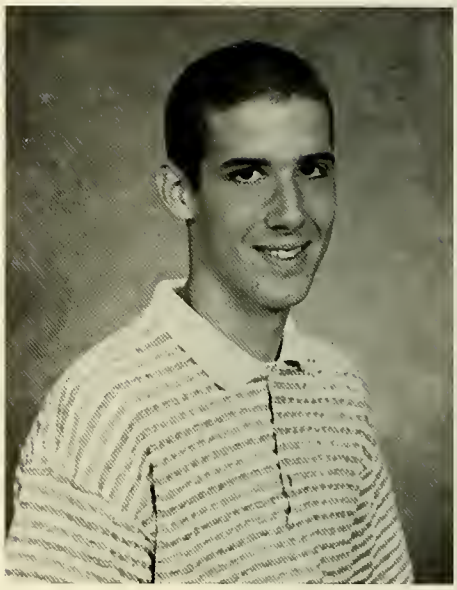

Andrew Ikasalo

Scott Irish

"You say you want to change our minds, I've paid for your belief with mine."

Thanks Mom and Dad. You've guided me through all the years! Thanks "Skels."

Brian James

"Man made the money; money never made the man."

Thanks mom and dad. I told you I'd make it.

Stefanie Janhola

"We may not know what the future holds, but we know who holds the future."

Thanks Mom, Dad, Kris, Kerry, Pat, and Chris. We made it.

Steven M. Johnson

Your friendship is a fog that disappears
hen the wind redirects you. Yes, you."

Iom, Dad, Miss, Chris - I loved making you
roud of me. Thanks.

Kimberly Jones

"Life is a journey, not a destination."

Thanks to my family and friends; I love you.
Good luck '97.

Christopher Joy

"I'm as free as a bird now, and this bird you'll
never change..."

Thanks to my family, friends, and for all the
memories. Good-bye Silver Lake.

Kevin Kaiser

'You're perfect, yes, it's true, but without me
ou're only you."

Thanks Mom, Dad, Andrea, and all my
riends.

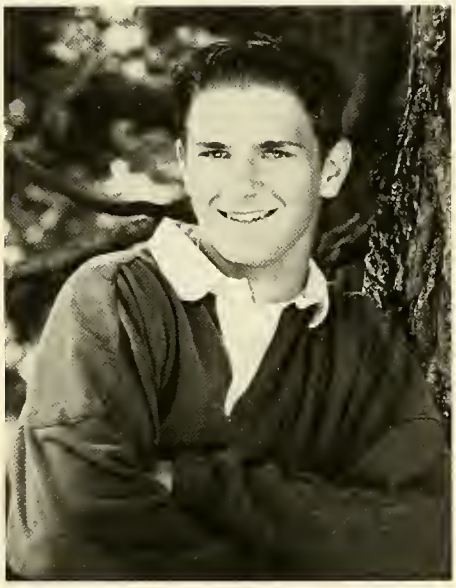

Scott Kendrick

"As you look towards the future for answers,
glance back to the past for the memories."

Thanks to all for the love, support, and
memories. All will be remembered.

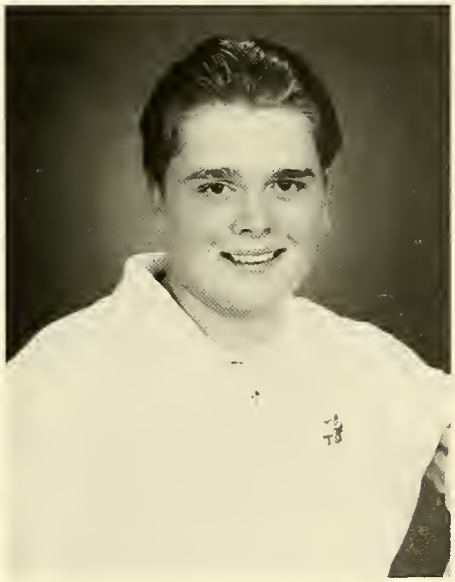

Matthew R. Kenerson

Thanks Mom, Dad, Jock, and the rest of the
Metal Fabrication Gang.

Danielle M. Kennedy

"We finished today; it's all done. Our memories last a lifetime; this is another one!"

Thanks to my family and close friends for support over the years.

Kathryn M. Kennefick

"You have to color outside the lines once in a while if you want to make your life a masterpiece."

Thanks to my family and friends. Daddy, my guardian angel, I love you.

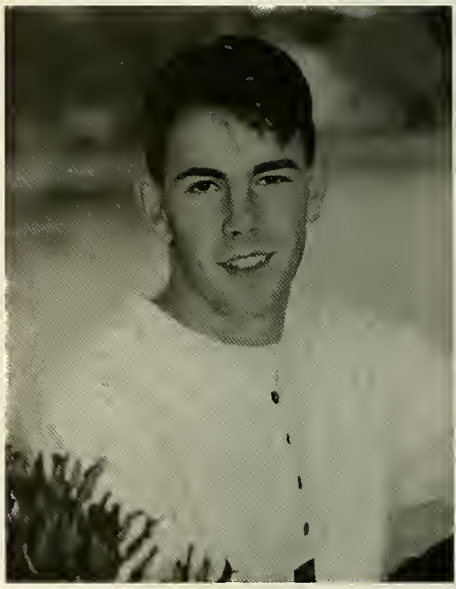

Matt Kent

"You got to trust your instincts and let go of regret, you got to bet on yourself now star, 'cause that's your best bet."

Thanks to my family and the CREW. It's been real!!!

Kristin N. Kerrigan

"You search for a place you know, a familiar face, a place to go. If you look inside you will find, you're halfway there."

Thanks family and friends. Dom, Ang, Mom, I love you all.

Brandi L. Kessel

"So close no matter how far couldn't be much more from the heart, forever trusting who we are, and nothing else matters."

Thanks to my family and friends. I love you - Will you be my angel?

Joseph A. King

"Nothing left to do but smile, smile, smile."

Thanks Mom and Dad for everything, and Jen I love you always.

Lauren J. Klepper

When I feel myself fading, I close my eyes nd realize that my friends are my energy."

hanks to my family and all my friends, specially Stacy.

Katherine L. Koen

"To thyne own self be true and thou cannot be false to anybody else."

Thanks to family and friends, to Jen and the theater of my life.

Krista Koylion

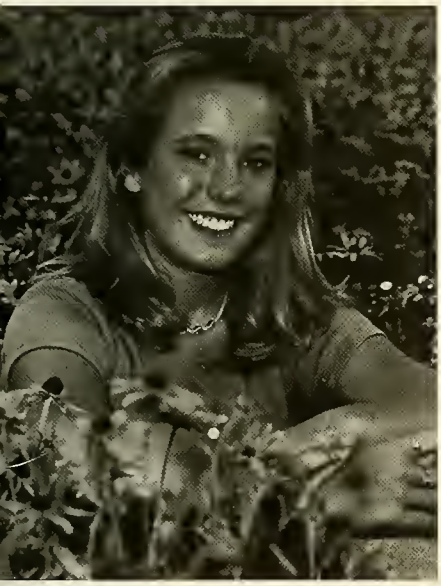

Dawn Kressler

'Sometime in the future I will see you again; 'll think of all the things we've shared and ow I loved you then."

ove to my family. Lisa, Billy - thanks for verything - Love You.

Margaret F. Krueger

"Keep smiling. It makes people wonder what you've been up to."

Thanks mom and dad. I love you! Kristie and friends, it's been real.

Kristin A. Kuja

"It's not enough to learn the truth unless I also learn to live it. It's not enough to reach for love unless I care enough to give it."

Thanks mom, dad, family and friends for everything. I love you all.

Brian Lakota

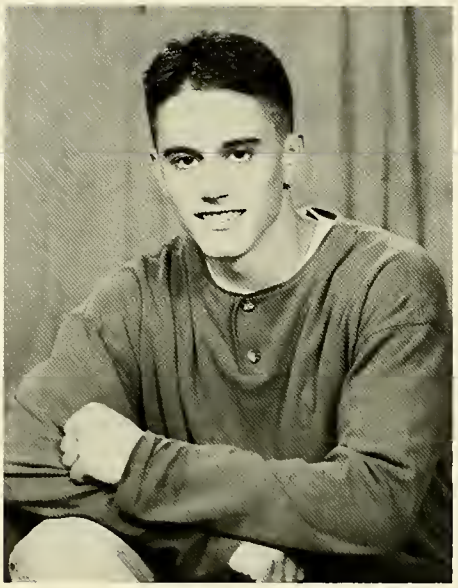

Brian Lang

"One who doesn't care is one who shouldn't be. I've tried to hide myself from what is wrong for me for me."

Thanks Mom and Dad. Delano and Leebo rock on. I love you Mel.

Kevin Lang

"This is the time to remember, cause it will not last forever. These are the days to hold on to, cause we won't although we want to. This is the time, but time is gonna change."

Thanks Mom, Dad, family + friends! Good luck class of "97".

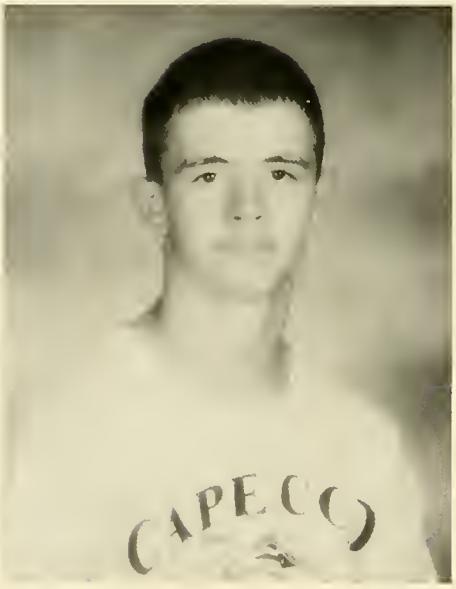

Christopher Lauzon

Melissa LaVigne

"Daddy has left. Leaving just a memory. A photo in the family album. Dad, what did you leave for me? You left me everything!"

Thanks Mom, Nicole and Family. Jeff I love you. Good Luck 97!

Danielle Lawrence

Preston A. Lemanski

Do you know what they call a quarter-
ounder with cheese in Paris?" -Vincent Vega

hanks to my family and friends.
mber, together forever. 1-4-3.

Guy R. Lewis, Jr.

"If you're going to climb, you've got to grab the branches not the blossoms."

Heather L. Lewis

"It's better to keep your mouth shut and let them think you're a fool, than to open your mouth and leave no doubt about it."

Thanks Mom, Steph, Arby, Cheryl, Alan for all your encouragment. I love you all.

Matthew D. Linde

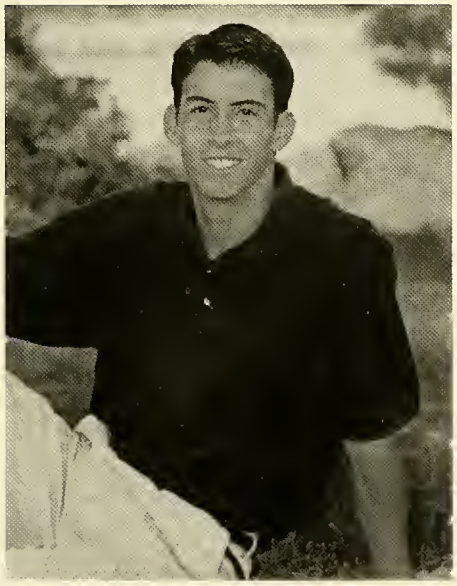

Joseph Llanes

"Continuous effort-- not strength or intelligence--is the key to unlocking our potential."

Thanks mom, dad, friends, family and Emily for everything.

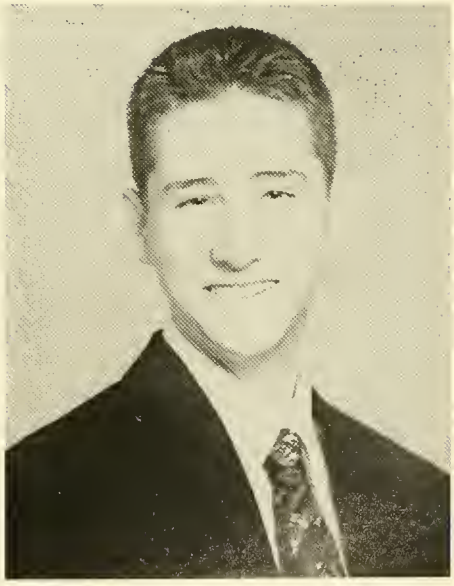

Steven Lockwood

"HAPPY DAY."

Thanks to mom and dad for all your support and help through the years.

Michael W. Lodge-Paolini

"Big mouths do not advertise big brains."

Thanks family and friends for your support. Thanks for watching over me. I love and miss you, dad.

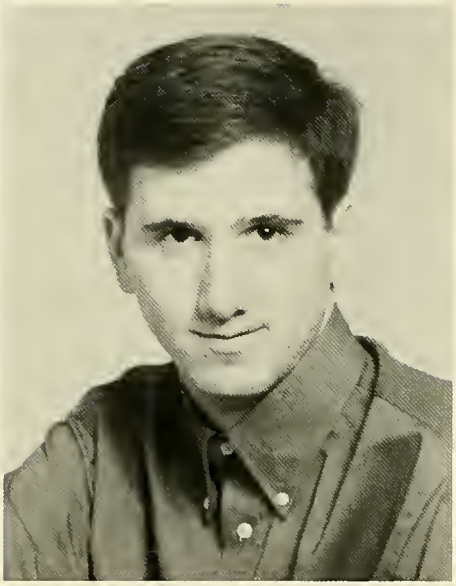

Jeffrey Loiselle

Dawn M. Looby

"If you think you can or can't, you're probably right."

Thanks Ma, Dad and Kev for your support. Love you guys!

John Lunetta

"Do you think the answer exists in a schoolbook, in a rule book, in a teacher's words? Rewrite the dream."

Thanks Mom, Dad, family and friends.

Michael MacDonald

Scott MacLean

"Take these chances, place them in a box until a quieter time."

Thanks Mom, Dad, Al, JJ and all my friends.

Carolyne MacLellan

/hen you wish upon a star, makes no fference who you are, anything your heart sires will come to you."

ıanks to all who have helped along the way- mily & friends!

Eric J MacLeod

"Time is the fire in which we burn."

Ponder this thought and enjoy.
Thanks Mom, Dad, and Kelly.

Denise M. MacPherson

"The events of our lives happen in a sequence of time, but their significance to ourselves find their own order."

To my family, friends & Derek, I love you. Thanks for believing in me.

Jody MacPherson

Memories may be beautiful and yet what is o simple to remember we simply choose to rget..."

om, Dad thanks for everything. Matt, I love ou with all my heart.

Michelle A. Madden

"Friendships, like love, last a lifetime."

Thank Mom, Dad, Scott, Kel, Nan, Dix, Pap, Jod, Matt. I love you.

Angela M. Malchionno

"Good friends we've had; good friends we've lost along the way. In this great future you can't forget your past, so dry your tears I say."

Thanks to my parents. Jun - thanks.

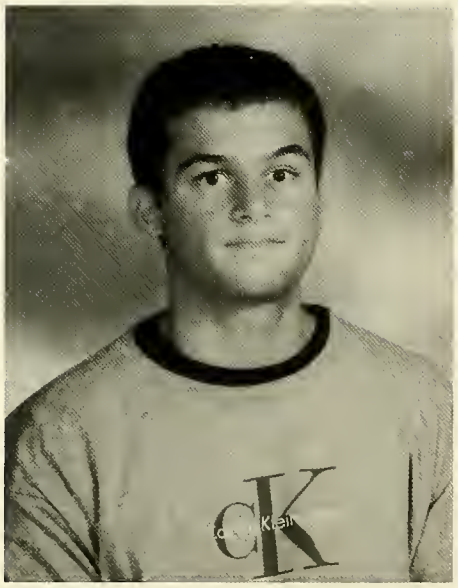

Michael Malone

Laetitia Manuka

"It's a typical situation, in these typical times... Too many choices."

Thanks to family for support; to friends for the memories.

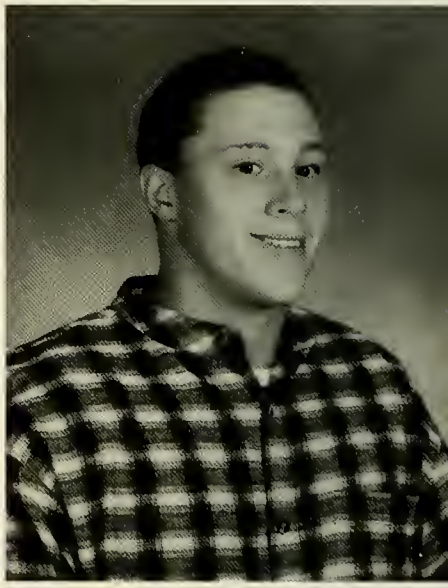

Mark Marchand

Thanks mom, dad, my brothers and all my friends; you rule.

Robert J. Mari

Jared D. Martin

"Moving right along foot loose and fancy free, I'm ready for the big time. Is it ready for me?"

Thanks Mom, Mike, Tammy, Angie, Ryan, and friends for it all.

Scott A. Martin

Joseph V. Mason

" For every Gandhi, Nader, or Thoreau, there are a hundred thousand Nixons."

Thanks to my friends and family for all the support.

Jennifer A. Masscotte

"We must resemble each other a little in order to understand each other, but we must be a little different to love each other."

Love and thanks to family and friends.

Melissa D. Mayott

"It's a good life if you make the most of the best and the least of the worst."

Thanks Mom, Dad, Mikey, Jamie, family. I love you Mike.

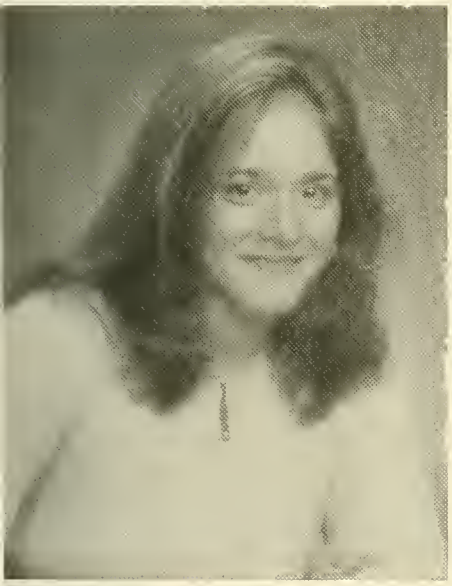

Kristen McAuliffe

"Never let any mistake cause you to stop believing in yourself. Learn from it and go on."

Thanks Mom, Dad, John, and Steve.

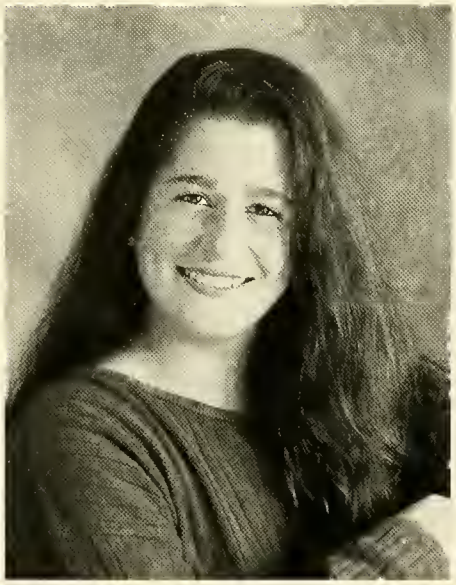

Natalie McCann

"As you look back on your life, moments when you have lived are moments when you have done things in the spirit of love."

Thanks to all who have loved me and supported my decisions.

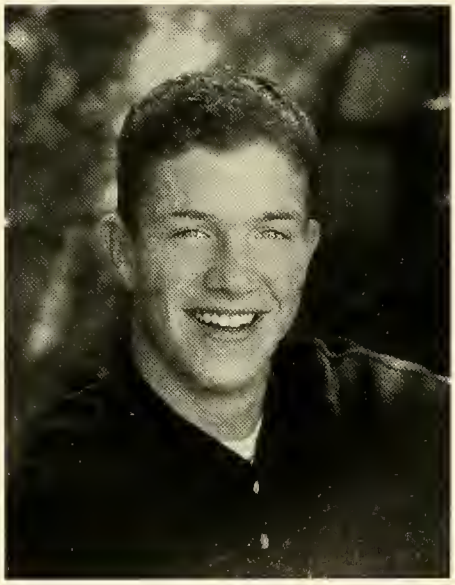

Michael H. McCarthy

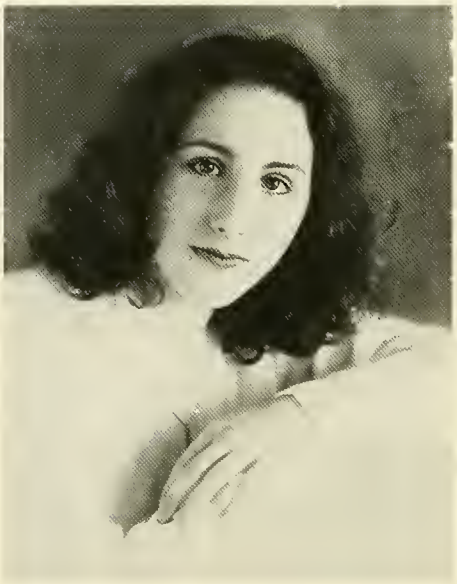

Tiffany R. McCarthy

"A child is born with a heart of gold, way of the world makes his heart turn cold."

Thanks to my parents, family, friends, teachers, Rob & Max.

Noah J. McDaniel

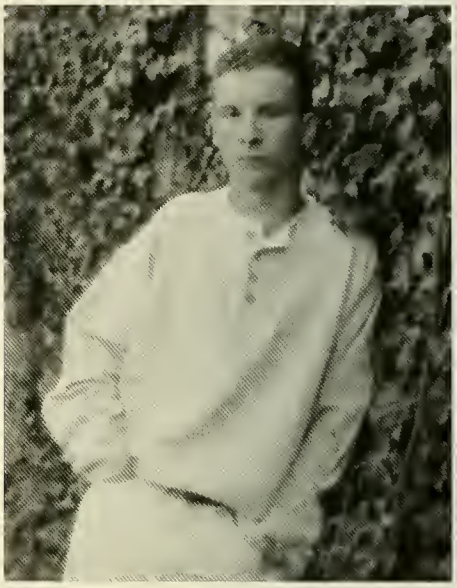

Ryan McGrale

"Learn to love it; it's the best thing going."

Thanks Mom, Dad, my boys, Baywatch, Snooky and ladies.

Kevin McGrath

Thomas J. McGuinness, III

"Rip away tears. Drink a hope to happy years, you may find a life time's passed you by."

Thanks family, class of 96 & 97.

Kathryn A. McKinnon

"It's better to regret what you have done, rather than what you haven't."

To Mr. Sorrento and my freaks, you made all the difference.

Michael L. McLaughlin

" I don't pretend to know all the answers. I don't even pretend to know the questions. Hey, wait - where am I?"

Thanks Mom. To my friends - we made it, thanks and good luck!

Lauri McNamara

"We stood a moment so in a strange world. Myself as one his own pretense deceives; and then I said the truth and we moved on."

Thanks Mom and Keri. I love you both. To friends - Good Luck '97.

Bonnie M. Meada

"The world isn't always a great place and life isn't always fun. But, kids, just hang on; you won't regret it in the long run."

Thanks mom, dad, and all my friends; you know who you are. Love you always.

Kelly Melanson

"It's astonishing in this world how things don't come out at all the way you expect them to."

Thanks Mom + Dad, Ashley, Lisa, Paul and Mike.

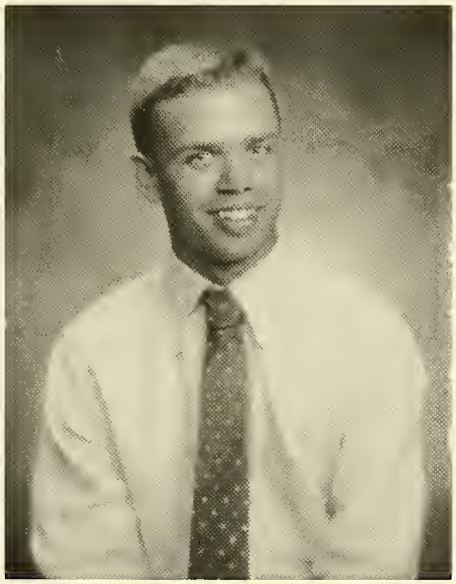

Edward M. Melucci

"They would not find me changed from him they knew - only more sure of all I thought was true."

Thanks to my parents. Hello to my friends - do well in college.

Jamie M. Miller

"How do I say goodbye to what we had, the goodtimes that made us laugh. I take with me the memories to be my sunshine."

Thanks Ma, Dad, Carl, Sean, Melisa, Manny. I Love You More.

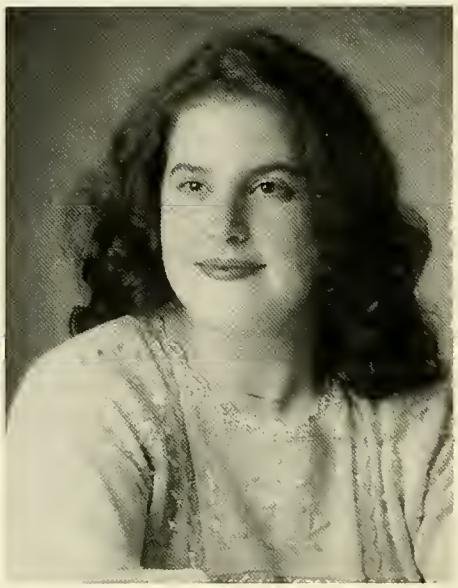

Lydia Mitchell

"Great knowledge sees all in one. Small knowledge breaks down into the many."

To each and every family member, friend and teacher - I thank you.

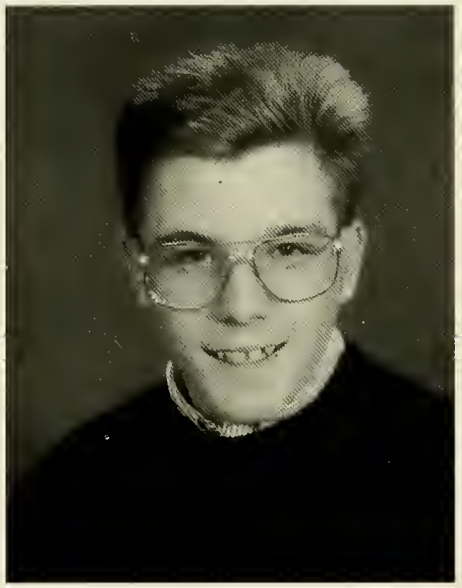

Kevin M. Moberg

"Life is a journey, not a destination."

Thank you Mom, Dad and Mr. Greland for this year.

Karina Mollica

"Life is like an open road; you're free to dream and to discover a new world."

Thanks to my TRUE friends, my family and MOM - YOU'RE #1. I love you.

Kathleen Mori

"Rivers of endless tides have passed beneath my feet and all too soon had me standing on my own."

Thanks family and the Duxbury Crew. I Love You, Ian.

Michael J. Morrissey

"Oh, the places you'll go! There is fun to be done! There are points to be scored, there are games to be won."

Thanks mom, dad, family and friends. Your support and care made the difference.

Dennis W. Morway

"The place I'd like to go, when I get there then I'll know, The place I know you've been, it's a wagon, get on in..."

Thanks to All...

Kate Mullen

Thomas P. Murphy, Jr.

Matthew Murzyn

Rosa M. Napoli

"I will remember you. Will you remember me? Don't let your life pass you by; wait not for the memories. Remember the good times that we had!"

Thank you Mom, Dad, Lucia, Liza, Joe, Becca, Cara, Andrea, and Kerri.

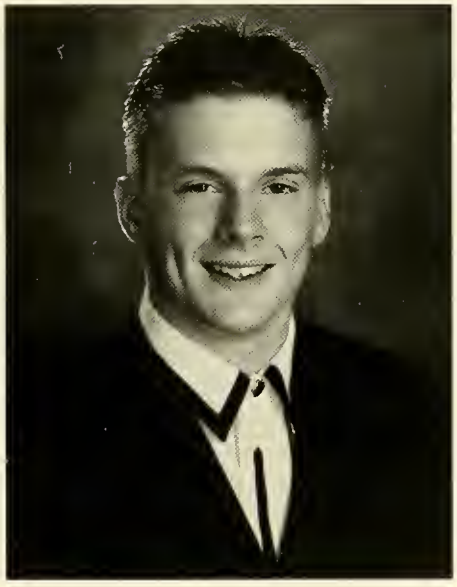

Gregory Nee

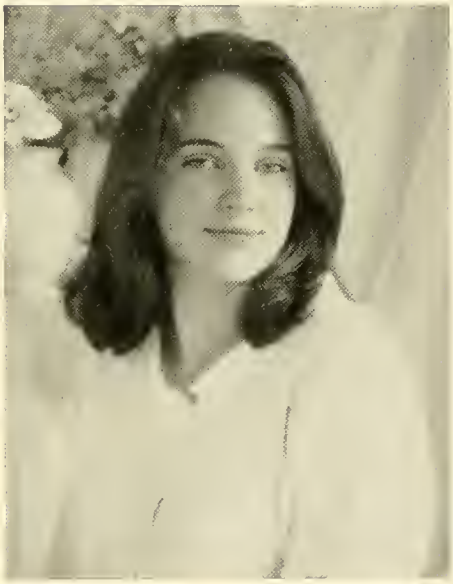

Laurel C. Nee

"It's hard to say from where you stand exactly where it all began, but someplace there's a point you cross the line and know it's time to leave this place behind."

Thank you Mom, Dad and Adam, and good luck to all my friends.

Stacey L. Nista

"When your childhood has come and gone, you must stop following others and find your own path to travel on."

Love to my family and friends, Liz, Jake. Good Luck '97.

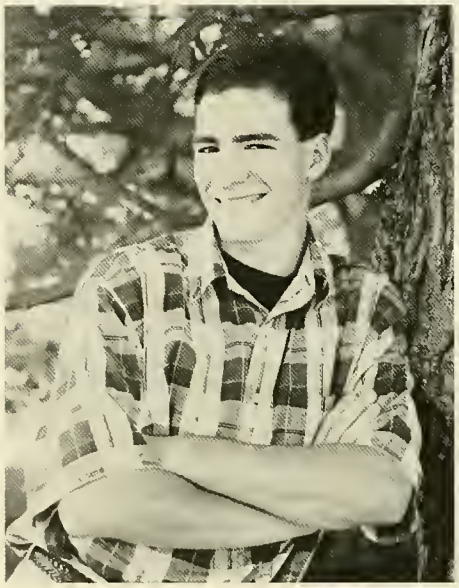

Frank A. Nogueira

"Your anger is a gift...that helps you through hard times and gives you drive to move on."

Thanks to family and friends for all you've done.

Bonnie Oates

"Friends come and go, but the memories last forever."

Thanks Mom, Daddy, Allie, Nonie, Laurel, Shell, and all my friends.

Laura T. O'Keefe

"Now we have come to the end of this road, live each moment of your life as if it were the first and the last."

Thanks Mom, Matt, Ebeth, Sully & friends! Memories are forever.

Michael F. O'Meara

"What's running through my mind comes through in my walk, true feelings are shown from the way that I talk."

Thanks to all who made me laugh. Best of luck to my crew.

Amber O'Neil

"You and me are my old friends hoping things would never end, NEVER SAY GOOD-BYE!"

Thanks family & friends - love you! Pres - forever in my heart & mind!

Karen A. O'Neill

" Our prayers make the bright stars glow, our wishes make them gleam, but the only way to grant them true is to act upon each dream."

Loving thank to Mum, Dad, Sean & Mike. Josh, someday always comes. I love you.

Heather M. Parker

"You've been here only a short while. Don't hurry. Don't worry. And be sure to smell the flowers along the way."

Thanks for everything Mom, Dad, Jay and "Peter." I love you.

Andrea E. Patts

KarrieAnne M. Pearson

"Now we've made it into the real world."

Thanks Mom & Dad, Bob, Abby, Steph, Rob, Mary, Ms. G. for all your help and support.

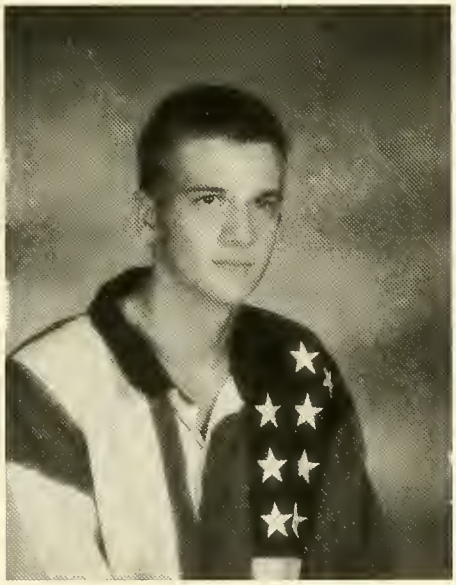

Daniel Peloquin

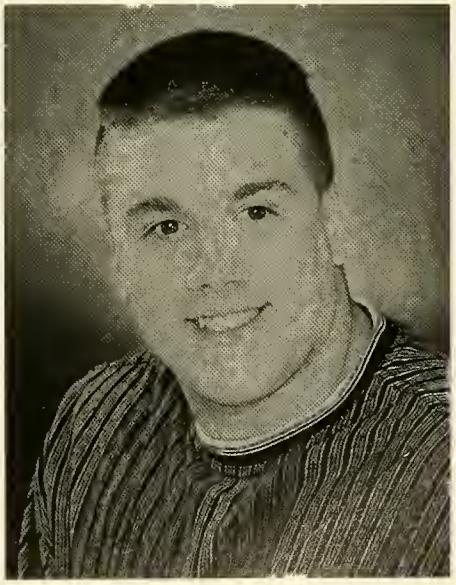

Corey Pento

"Many of life's failures are men that didn't realize how close they were to success when they gave up!"

Thanks everyone. See you Silver Lake. Had a BLAST!!

Collette L. Perkins

"Challenges can be stepping stones or stumbling blocks; it's just a matter of how you view them."

Thank you Mom, I love you!

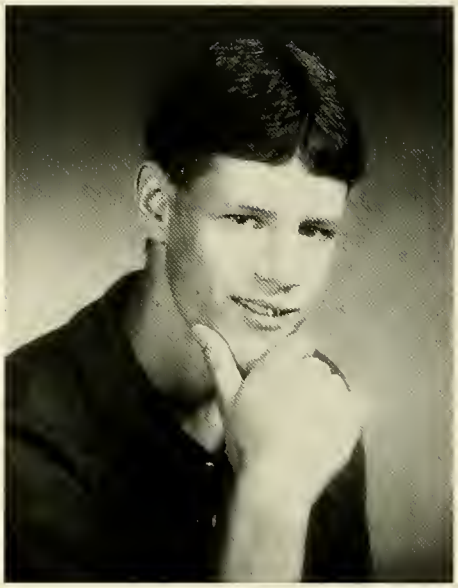

Matthew C. Perry

" Those people who tell you not to take chances, they are all missing on what life is about. You only live once so take hold of the chance; don't end up like others the same song and dance."

Thanks mom and dad, I love you.

Melissa A. Piche

"Do you know you're my hero? Everything I'd like to be. I'd fly higher than an eagle if you are the wind beneath my wings."

Thanks Mom and Dad for everything. I love you Eric!

Lisa J. Pierce

"Don't it make you sad to know life is more than who we are... we grew up too fast and now there's nothing to believe..."

To my family and friends thanks for the memories, I love you all.

Marc D. Pierce

"Suspended deep in a sea of black, I've got the light at the end, I've got the bones on the mast."

Thanks Mom & Dad. Good luck to carp-crew Ed-Bud-Kev-Dan-Bo-Tas.

Edward D. Place

"The trouble with the future is that it arrives before we're ready for it."

Thanks nana, grampa, dad, couldn't have done it without you. Steven you can do it.

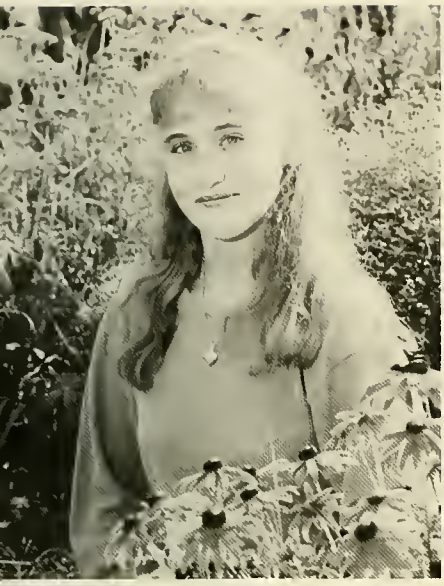

Heather M. Porter

"The ability to destroy a planet is insignificant next to the power of the Force. So use the Force and fly casual."

Luck and love to Mom, Mavon, Tim, Cara, Marie, Mac & Jared.

Kelly Princiotta

Melanie Priola

"I am not afraid of tomorrow, for I have seen yesterday and today!"

Nat thanks for being there, friends and family thanks!

Sarah Provonche

"What does the Lord require of thee, but to do justly, and love kindness, and to walk humbly with thy God?" Micah 6:8

Thanks to my family, friends, and teachers who made me grow.

Andrea M. Quinn

"Life's a tale that can't be told. My freedom I hold dear. How years ago and days of old magic filled the air."

Love you Mom, Eileen and Ricky. Friends, memories are forever!

Denise Rash

"Creative minds have always been known to survive any kind of bad training."

Thank you to all my friends. I love you Pete. 3/9/94

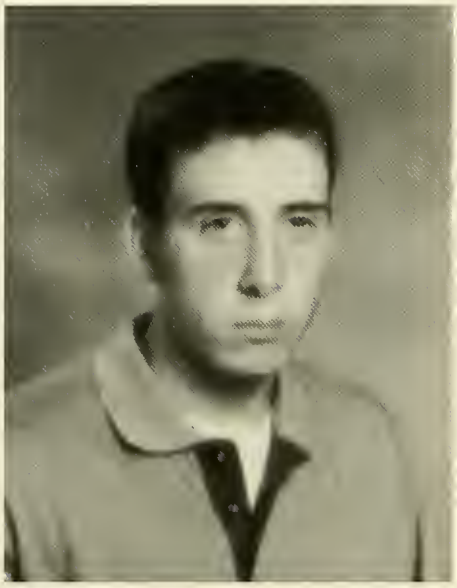

Kevin J. Reggio

"Time to turn the page to a brand new chapter. Setting my sights and you know what I'm after..."

Thanks family. Thanks to my friends, you know who you are.

Renee M. Reich

"Our lives are but a journey filled with paths we will take our joy, found in love we give and friendships that we make."

Mom & Dad thanks for everything. Andres + Candy I love you all!

Nicole Reynolds

"All good things must come to an end, and when they do, they are memories. With every ending there's a new beginning."

Thanks to everyone for their support. I love you all!

Angelina Ricciarelli

"Your mind will take you far. The rest is just pure heart. You'll find your fate is all your own creation."

Thanks mom, family, friends. Matt, thanks for the memories.

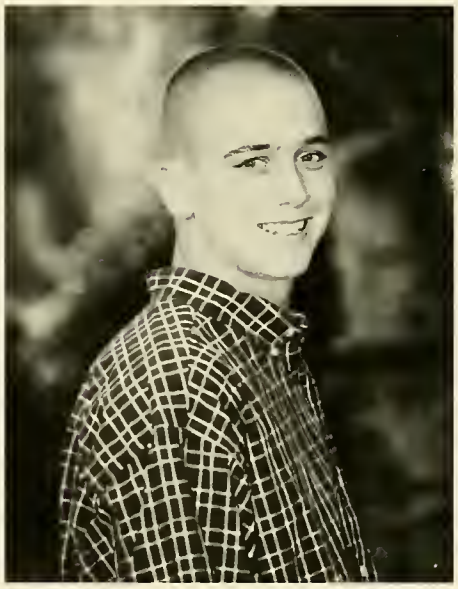

Matthew Ridge

"Hey, ho away we go were on the road to never. Where life's a joy for girls and boys and only will get better."

Thanks Mom, Dad, Family, Friends. Crissy, you're the best! Good Luck 97.

Pamela Riley

Jason Robbins

Kelly Robbins

"Remember all the good times that we've had. Don't let them slip away from you with things gone bad."

To my family, Jamie, and friends thanks. I will remember you.

Kieth Robbins

Leah Rodrigue

Too much of a good thing can be wonder-
ul." -Mae West

.ove and joy to my friends and family. Matt
nd Leah 10/19/93.

Jared J. Rood

Thanks Mom, Grandma, & Grandpa for all you've done. Ryan, Dennis, Jared- Good Luck.

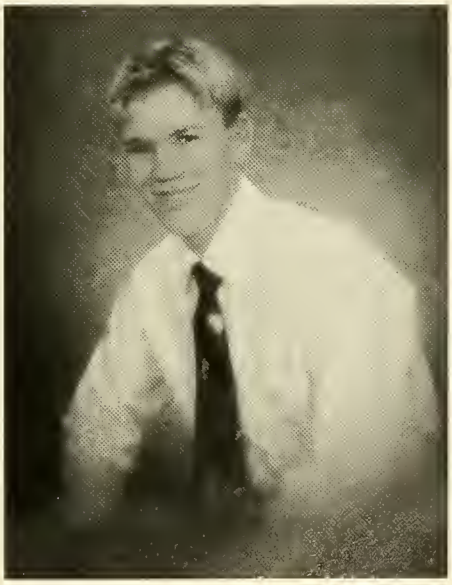

Keith Rooney

"Apathy their stepping stone
So unfeeling
Hidden deep animosity
So deceiving."

Eric, Steve, Brian, Lori. It's been real and fun.

Kory Rooney

David Rothhaar

"If one lives their life on what if's, they will always find themselves being left out and bored."

Thanks Mom,Dad,Ed,Shelly and the Gang. Chris, Jim, Friends GOOD LUCK!!

Julie E. Rothhaar

"Seeing is believing. But for a lovelier view, believe before you see, for that's how dreams come true."

Thanks to Mom, Ed, family and friends - good luck!

Sarah J. Rowbottom

"Often the best thing about not saying anything is that it can not be repeated."

Thanks dad, mom, family and friends. Meranda I love you.

Jeremy C. Rowe

"If you listen very hard the truth will come to you at last and your dreams will turn to gold."

Thanks to my family and friends.

Corey Russell

Rebecca A. Ryerson

I am wealthy in my friends."

Thanks & love to all but especially Mom, Dad & Steve. Viva La Marching Band!

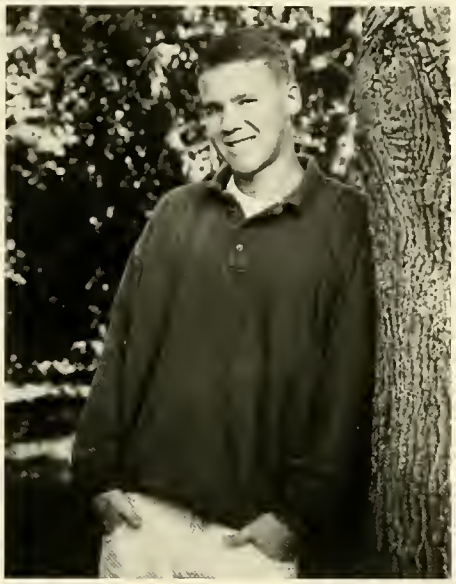

Peter G. Sanda

"Life ain't nothing but a good groove, a good mixed tape to put you in the right mood."

Thanks to my family. Also thanks to the whole crew...you all know who you are.

Daniel S. Sandberg

"I broke my heart for every gain to taste the sweet I faced the pain; now all of my dreams are a heart beat away and the answers are all up to me."

Thanks to the family - I love you guys. To my friends - I'll never forget the memories.

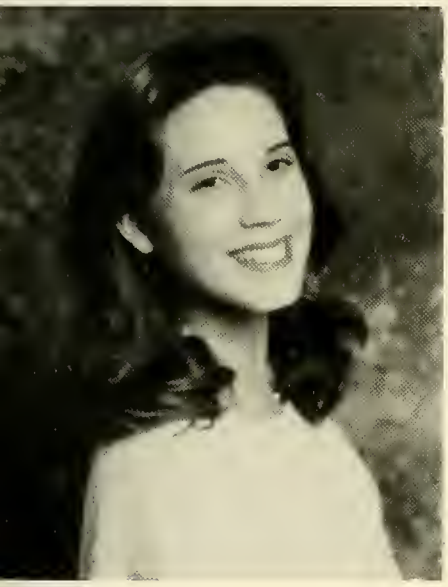

Marie F. Sanford

Friends and colorguard forever. Love to Mom, Dan, 86, Ren and Stimpy.

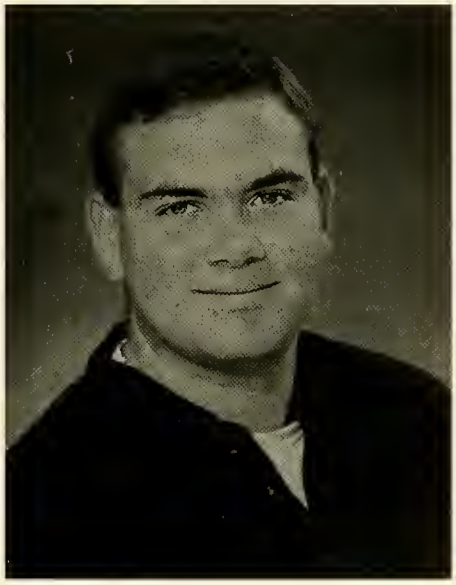

Christopher D. Saucier

"You must conquer yourself before you can conquer the rest of the world."

Thanks Mom, Dad and Meredith. I'll love you forever Stef.

Eric Scioscia

"When a man lies, he murders a small part of his world. These are the pale deaths by which men miscall their lives."

Thanks Mom & Dad, Brian, Jon, Scott, Steve, Ibby, Keith & Kory.

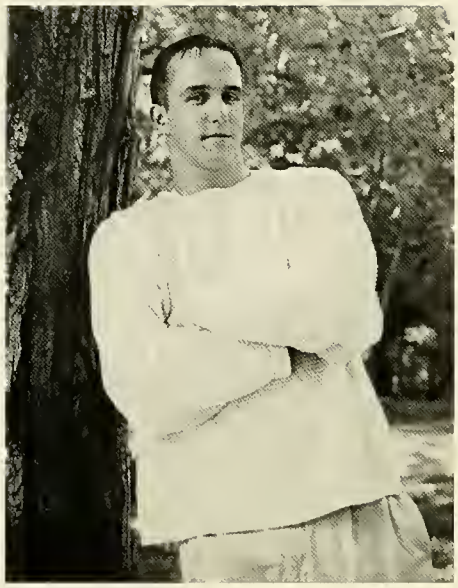

Daniel L. Scott

"We are the thunder in the storm that brings the winds of change. Together we can overcome and start a brand new day."

Thanks-Fam, Friends- Good Luck Jules you're the best - Dreams?

Kimberly A. Seckinger

"Here's to your future memories from the past, may each new day be happier better than the last."

Thanks Mom, Dad, Billy and family. To all my friends I love you.

Aroline E. Seibert

"The wind is my refuge, the opposite shore my support. Who lies down when the wind is fair must row when the wind is against him."

Thank you mom, dad, Karl, Coach, all my teachers, and friends.

Kerry A. Shea

"Maturity is a high price to pay for growing up."

Thanks Mom, Dad, Erin, and all my friends, I could never had done it without you.

Jennifer M. Silvia

"Never trouble trouble till trouble troubles you."
"The only rose without a thorn is friendship."

Mom thanks for standing by me. Becca and War you'll make it.

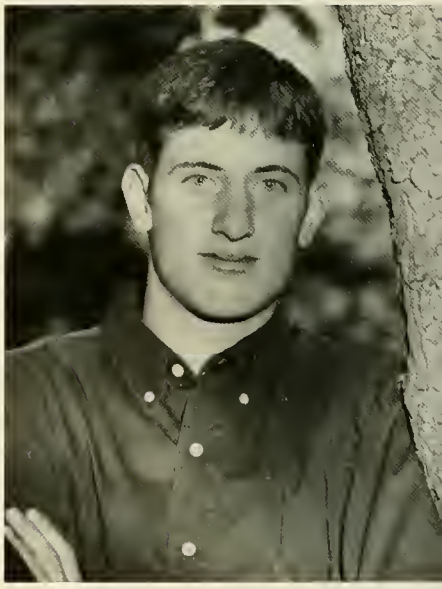

Paul J. Simeone

"Every exit is an entry somewhere else."

Thanks Mom, Dad, Adam, Matt and the rest of my family and friends.

Matthew R. Skillings

I picture things a certain way then go back o them another day, or is it all something nore?"

Thanks to my family and friends! Barbara I'll never forget you!

Lara J. Slot

"It takes both rain and sunshine to make a rainbow."

Thanks to all those I love; Kevin, always and forever.

Dianne M. Smith

"Day after day I will walk and I will play, but the day after today I will stop...and I will start."

Thanks mom and dad, I love you. Good luck to all my friends.

Gregory Smith

"Tides in episode often reach us too late. First, unwilling. Last, untiming. But until we progress, a tide remains a paradox observed."

Thanks Mom, Dad, Dave and Melissa. Long live the tagger!

Shannon Smith

"When one door of happiness closes, another opens; but often we look so long at the closed door that we do not see the one that has been opened for us."

Thanks to my family and friends. I love you!

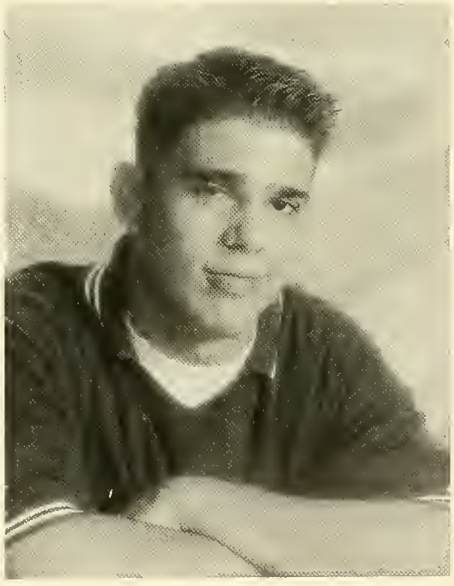

Anthony L. Snowdale

"My friends are distressed; I feed the question of your loneliness. I'll be on your side; you know I will...I love all of you..."

Maria Sorrento

"Time is a train. Makes the future the past. Leaves you standing at the station, your face pressed against the glass."

Mom, Dad, Mat, Dan, friends- Always there through good and bad.

Rachel Souza

"If you've built castles in the air, your work need not be lost, that is where they should be. Now put the foundations under them."

Good luck to everyone, especially those I love.

Sarah Steeves

Thanks mom and dad for your love and support.

Kristen Strug

Thanks mom and dad for your love and support.

Cara C. Sullivan

"It's the end of the world as we know it, and I feel fine."

Love to my family and friends, we had great times togther.

Joshua J. Swain

"Life unfolds on a great sheet called Time, and once finished it is gone forever."

Krzysztof Szablowski

" Skladam podzekowania dla was za wasza pomoc i podtrzymywanie na duchu."
I give my gratitude to you for your help and encouragement.

Thanks to my Parents, Host Family and American friends.

Michael Tassinari

John K. Terranova

"Come into my world and you can see that we are more than thugs cause these are the days of our lives."

Thanks mom and my crew.

Lisa J. Terranova

"Champagne Supernova..."

Hanging at Al's with the crew. Allen 2/2/96, miss you!

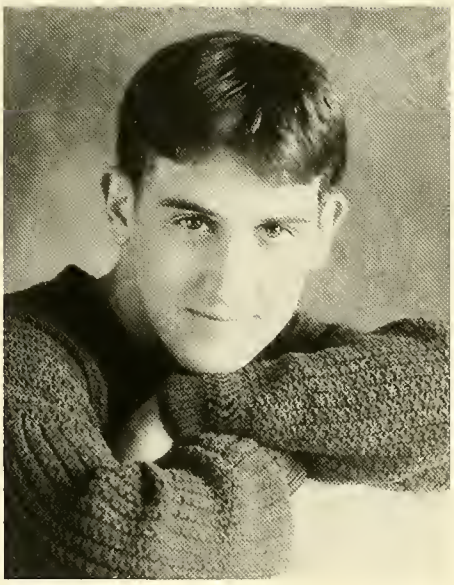

Adam W. Therrien

"Sometimes truth is stranger than fiction."

Thank you Mom, Tara, the rest of my family and friends...

Lisa Tighe

Daniel E. Toland

Thanks Mom, Dad, and John for all the support you gave me. I wouldn't be here without you.

Christina M. Topete

"No endeavor that's worthwhile is simple in prospect; if it is right, it'll be simple in retrospect."

Thanks mom, dad, and friends, for every joy-filled moment.

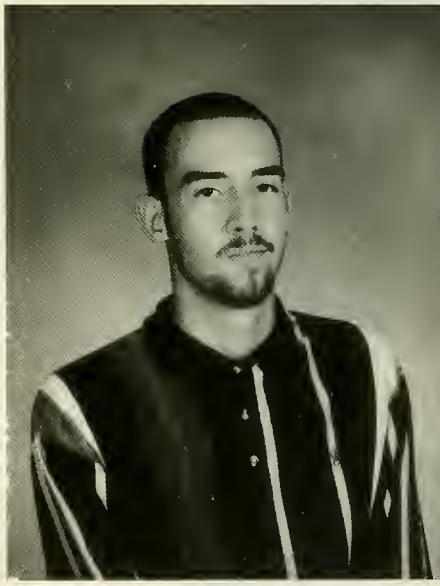

Travis Townsend

Jennifer A. Traficante

"Many moons come and go but still there is that day where they again will come together for all to see their eclipse."

Thanks Mom,Dad, Lisa, Dave and Brad. Memories last forever.

Charles J. Trapp, Jr.

"Life is short and there's no time for fussing and fighting my friend."

Thank you to everybody who has ever meant something to me.

Jacob L. Tribou

Jason R. Trotta

" ...Over the years, I've grown and changed so much, things I know now, years ago I couldn't touch..."

I'd like to thank Mom, Dad, Jess, Reg, my pals, and the Lord.

Timothy A. Troup

"I'm walking down the line of life, crossing bridges and fields, and touching all the bases after the 'clink'."

Thanks to all my family and friends.

Jennifer B. Troville

"It is better to ask some of the question than to know all the answers."

Thanks mom and dad for all your love and dedication.

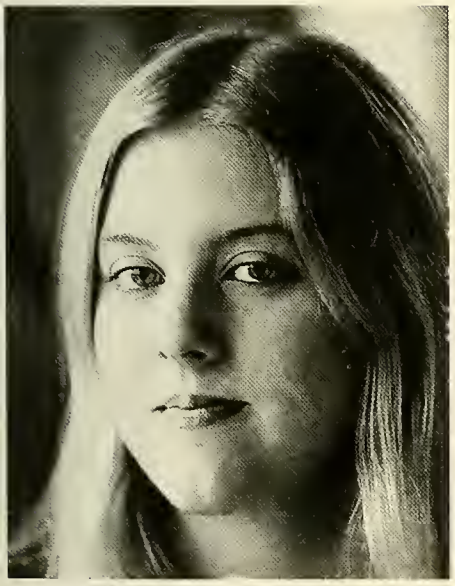

Bonnie van Gerven

"I don't want to change the world, I don't want the world to change me."

Sorrento, you're the best. My crazy babies, I love you all.

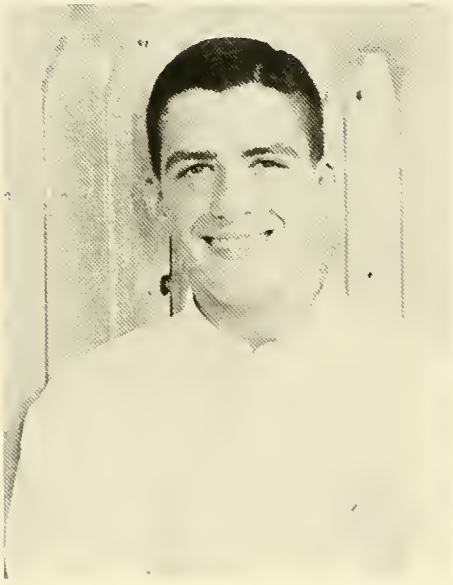

David C. Varitimos

"So close no matter how far, couldn't be much more from the heart, forever trusting who we are, and nothing else matters."

Thanks Mom, Dad, John for all of your love and support.

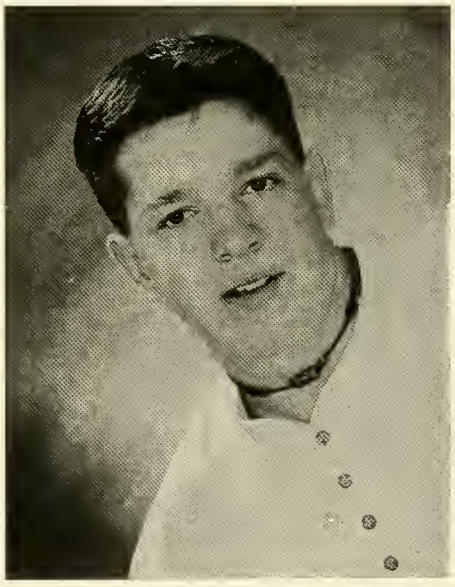

Christopher J. Veracka

"You have brains in your head. You have feet in your shoes. You steer yourself any direction you choose."

Thanks Mom, Dad, Tammy for always being there. Love you all.

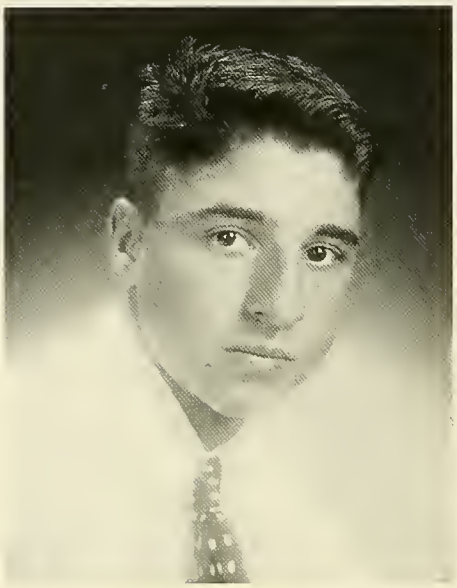

Chad E. Verry

"Free Willy!"

Thanks to Mom, Dad, Felicia, Grandmother, Grandfather, and to all my friends- What's up! Good luck Class of "97".

Kevin M. Virta

"A journey of a thousand miles must begin with a single step."

Lara, you will forever hold a piece of my heart.

Kristin M. Wainwright

"The longest journey starts with a single step."

Thanks to my friends and family for always being there for me.

Torrey Wallis

Michelle Walmsley

"Where I was born and how I lived is unimportant. It's what I have done with where I have been that should be of interest."

Family, friends, Darche, love you. Thanks so much.

Michael T. Warner

Jennifer A. Warwick

" Does it worry you to be alone? Are you sad because you're on your own? No, I get by with a little help from my friends."

Thanks, Love you Mom, Dad, Matt, Jim, Carol, and all my friends.

Kerry M. Watson

"No one can predict to what heights you can soar. Even you will not know until you spread your wings!"

To friends, miss you; to coaches, thank you; and to family, love you.

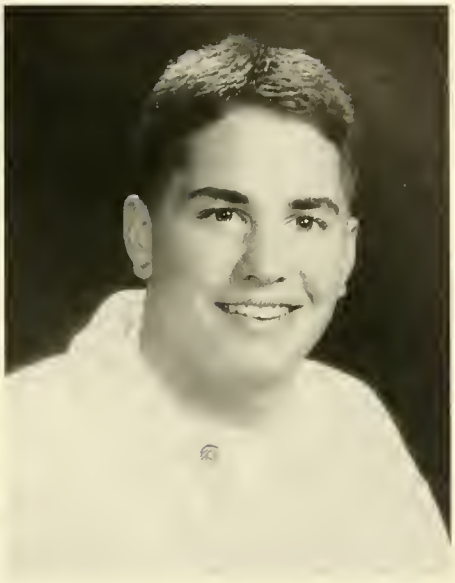

Jon W. Whiting

"A Man's Best Friend Is A Woman."

Thanks for everything: Mom, Dad, Petey, Scott, Jana. Later.

Brian P. Wiencko

"Life is full of changes and challenges, somehow we have survived them all, but the most important ones have yet to come."

Thanks Mom, Dad, Jill, and Staci for always supporting whatever I do. I love you.

Edward Wood

Jessica L. Wood

"Life is all memory, except for the one present moment that goes by you so quickly you hardly catch it going."

Mom, Dads, Brian, Jon & Friends thanks for always being there.

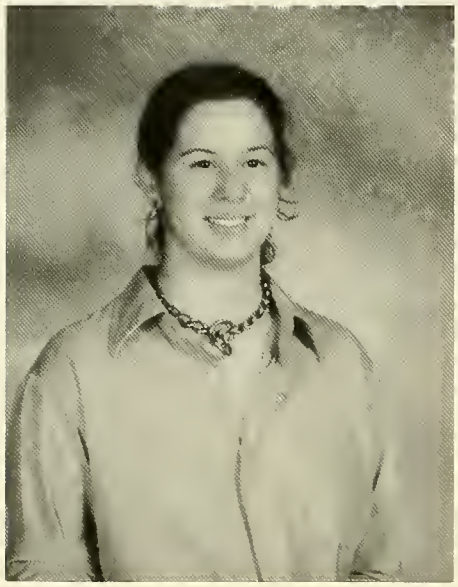

Melissa Woodbury

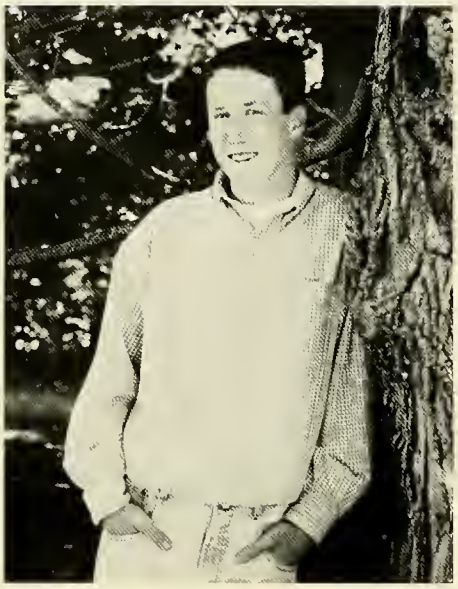

Matthew Woods

"Everything is funny as long as it's happening to someone else."

Thanks to Mom and Dad and all of my friends.

Tina Woodworth

Christine Wright

"Keep reaching for the stars and someday take your place in the sky."

I'll never forget last summer, you all mean so much to me.

Richard Wright

I would like to thank my parents for all their support. I couldn't have done it without them.

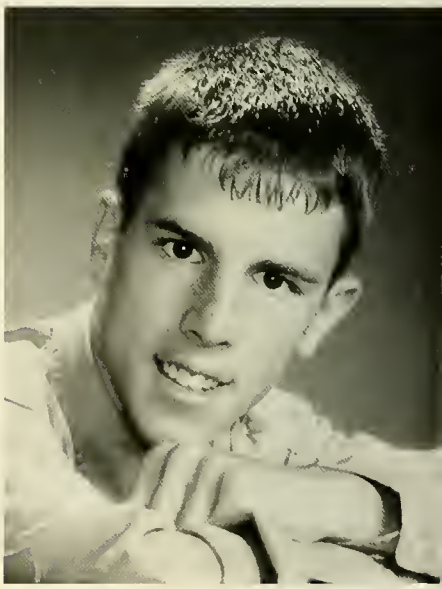

Timothy E. Wright

"Whoever said that 'It doesn't matter whethe you win or lose', probably lost."

Thanks to mom, dad, Sara and Jeff. Dee, Dav and friends, rock on!

Mathew Yahoub

Thanks to Mom, Dad, Brenda, Rick, Mike, Steve, Al, & Perry. Heather I'll love you forever.

Brian D. Yeaton

"Friend near death gain respect
Sympathetic Intellect
Choices are for one and all
All we are is leaves that fall."

Thanks to Mom, Dad and all my friends. It was a good time.

Shauna Zanolli

"I know we're headed somewhere. I can see how far we've come .Yet I can't remember everything. But I remember having fun."

Thanks family & friends for everything. I love you all!

Sara F. Zifcak

"Friendship is never established as an understood relation. It is an exercise of the purest imagination and of the rarest faith."

Thank you mom, dad, family and friends for all your love and friendship.

Camera Shy

Nicholas Cullivan
Justin Egan
Jason Giles
Kevin Hallahan
Jerry Henderson
George Noyes
Jason Parks
Matthew Patts
Christopher Priola
Joshua Reid
Charles Slavin

1997 nineteen-ninety-seven

Senior Class Officers: (clockwise from top) Jessica Wood - President, Heather Parker - Historian, Tara Brennan - Secretary, Tim Gleason - Vice-President, Jessica Henry - Treasurer.

Looking back on our high school years, each one of us has memories which linger in his or her mind. As freshmen, we went to Mill Pond for a day filled with sun, volleyball, and swimming. In tenth grade, there was the Sophomore Social. Junior year was a big success with Mr. Silver Lake and a night of elegance at the Prom. Quicker then a blink came our senior year which started off with stresses of SAT taking and college selection but soon mellowed out as the months to graduation shortened. Whether college, work or the military, the future is upon us. But once upon a time these memories were made. Good Luck to all in the Class of 1997.

Sincerely,
Jessica Wood
President of the Class of 1997

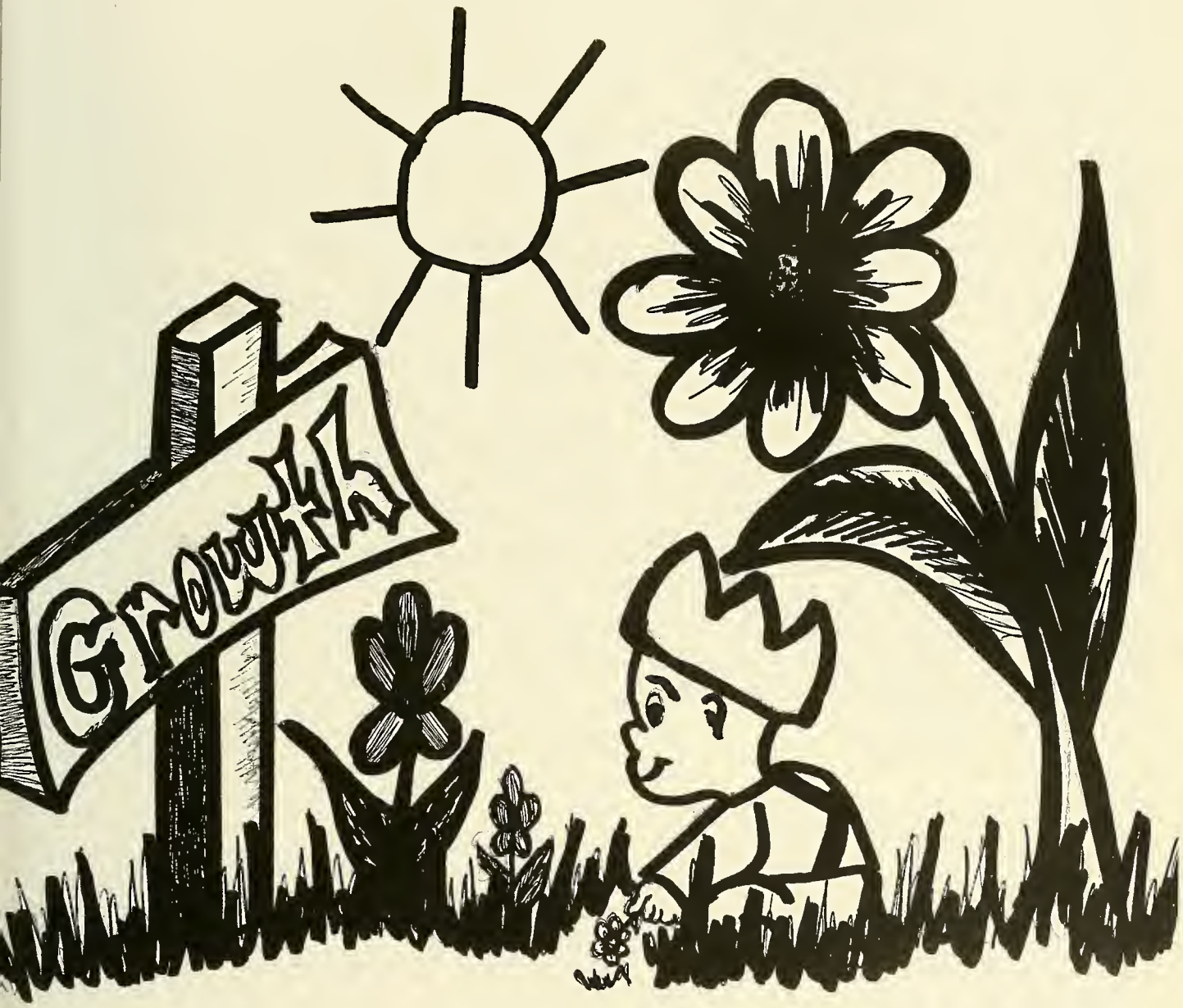

Julie

Dirty Dancing the junior way... with Josh Trainer and Cheryl Rone.

Chemistry Apparel... Beth Caruso, Tiffany Riley, and Kelly Clasby show off the lastest fashions in ChemWear.

Juniors

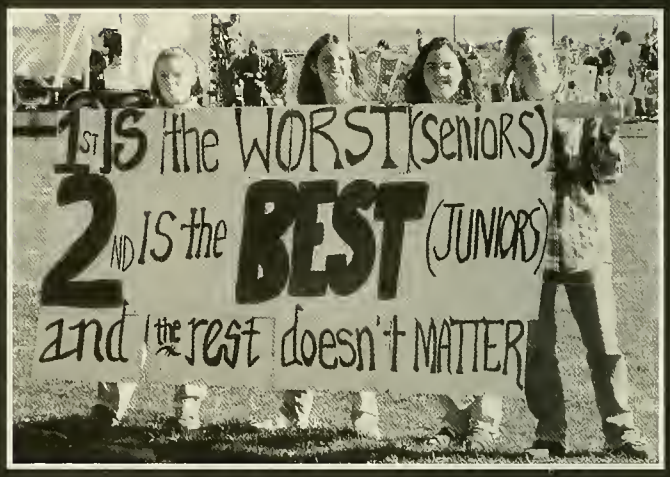

Hey, Hey, What else can you say...? Kate Vroom, Shannon Laffey, Katie Mullaney and Ann Healey support their class.

Watch out cast of Baywatch...! The Junior class girls are coming on strong.

Jjjooouuunniioorrss ...! The tigers got a hearty sample of the Lakers mighty trample.

Class of 1998

This has been another successful year for the Junior Class. We started the year with two fundraisers, the Dining Smart books and the magazine drive. Mr. Silver Lake gave our treasury a boost and our Junior Prom was truly a night to remember. The Class of '98 anticipates a terrific senior year and wishes the best of luck to the Class of '97!

Junior class leaders... Brendan Liszankie - Advisory Council, Shannon Laffey - President, Heidi Pendergast - Treasurer, Kim Bombardier - Historian, Adam Beltramini - Secretary and Jeff Phillips - Vice-President.

Support staff... Brad Blaney, Jay Driscoll, Stefanie Effron, Kelly Ruxton, Joanne Torrey, Ricky Casavant, Merri Bates, Andy Yellope, Caitlyn Murphy and Will Bristol hold up Jon Bond.

Designing the future... Adam Mulliken and Larry Belcher make it perfect.

En Vogue... Junior gals Meghan Strug, Michelle Cash, Marney McSweeney and Chrissy Balchunas enjoy the weekend festivities.

Let me see your I.D.... Jason Lewis guards the door at the Homecoming Dance.

If it ain't broke, don't fix it... Nick Muylle, Jason Standish, and Brian Bearse put their hands to work on their power systems project.

The mission was really impossible ... when the sophomores tried to beat the senior's float.

Where's the party...? Shawn, Dan, Shawna and Lisa are ready to boogie down!

Sittin' pretty... Courtney Cleary, Jill Donnelly, Jenny Killinger, and Jill Levandoski take a break from their masterpieces to show off their visages.

Mmmm, mmmm, good ...! Amy McQuiggan, Katie Newton, Kelly Blakeman, and James Mor make gourmet chocolate chip cookies.

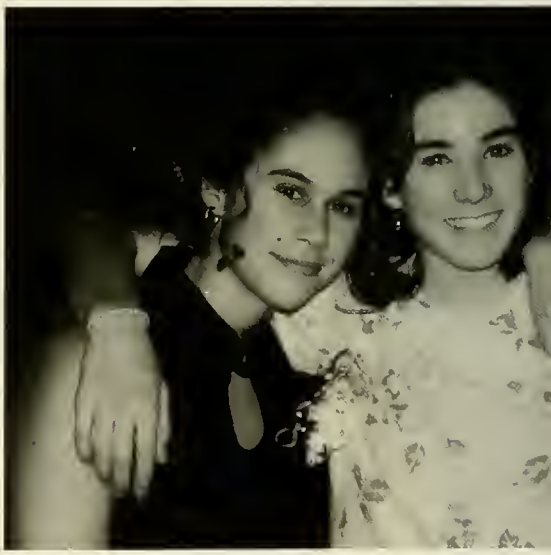

The Three Muskateers ... Amy Balzotti, Kim get all dolled up for the semi-formal.

This year was easier for the sophomores because they had already adjusted to block scheduling and the Humanities Building. The highlight of the year was the Sophomore Social when they received their class rings and didn't have to share the fun with any of the other classes. Leading the Sophomore Class this year were: Jay Donovan - vice president, Mary Cunningham - secretary, Ben Spencer - historian, Meredith Aherne - president, and Melissa Bradley - treasurer.

Shy sophomores... ? Not this spirited crowd.

Can I have your autograph...? C. J. Small flashes his fans a winning smile.

Shepherd, and Jamie Ferreira

What's cookin'...? Rob Parker, Melissa Duffy, Scott Melone, Jon Gosselin, Kelly Wright, Jill O'Connell, and Amy Simpson take a break from waiting on tables and washing dishes.

Freshmen

Embarrassed ...? Come on! You're freshmen! Show your faces!! Kelly King, Kristin Armstrong, Megan Lynch, and Sara Ostrander take part in their first homecoming.

Yes, we can ...! The freshmen soccer team has some big cleats to fill next year when the seniors are gone.

Where are you going ...? Matt Foster and Chris Govoni get a little too wrapped up in school spirit.

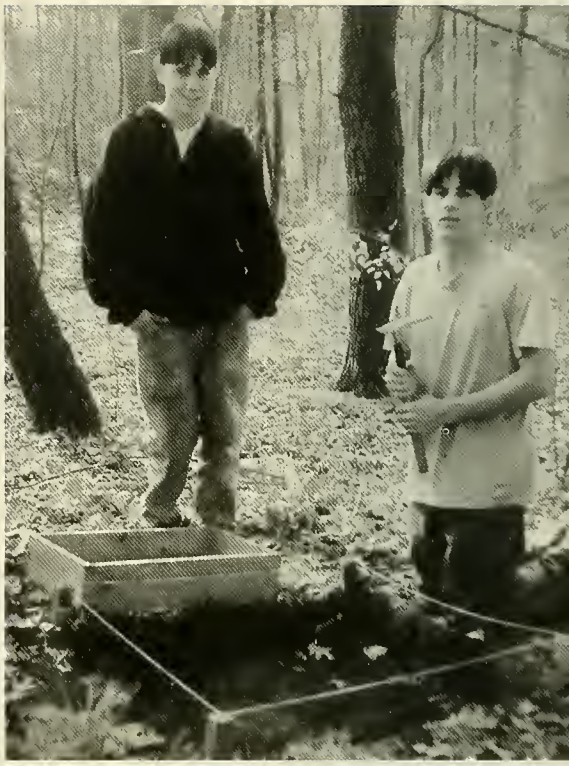

Looking for King Tut's tomb ... Tim Figlioli and Tom Dovell enjoy an archeological dig in social studies class.

Keep smiling ... You only have three more years to go!

Freshmen pride...! The freshmen tell us what they're all about!

This year's freshmen were a whole new crowd! They came from being the oldest at the junior high to being the babies of the high school. But they were equal to the challenge. Spirit Week was the first obstacle they overcame with hard work and perseverence. Some of the high points of the year were the Freshmen Lock-In, their first Homecoming Game & Dance, and the Semi-Formal. Class leaders were Elizabeth Provost - historian, Matt Foster - president, Eliza Ryan - secretary, Kathy Caruso - treasurer, Luke Vercollone - vice president, and Renee Gaudette - Student Council rep.

Getting down to business... Ken Johnson, Stephanie Palmacci, Alyssa Hill and Kathryn Butler get right to the task.

Even heavy lifting ... Jeff Schatz and Matt Hayden will do anything to avoid the real task.

Boys will be boys ...Dan Cardinal and Brett Garneau.

Lean to the left...! Lean to the right! Stand up! Sit down! Fight! Fight! Fight!

Academics

It's not all fun & games, or is it?

Down and dirty... Melissa Henrickson, Shauna Zanolli, Heather Cubi and Lisa Tighe sink their hands into some clay, or mud.

The spotlight's on... Karen O'Neill.

Right, left, turn.... Just keep moving and no one will ever suspect you have no clue what you're doing.

Creative teaching with a twist ... Moebius strips become earrings in the hands of Andrea Quinn, Chris Allen, Andy Ikasalo, Nick Anthrop, Andrea Bruce, Cara Sullivan, Chad Verry, and Andrea Govoni in Mrs. Warren's Tech II Math.

All alone, all all alone... Rob Cahill finds conscentration improved.

'm so hungry I could eat my math book... Bob Mari, Jim Burns and Dan Scott can't wait for lunch.

A little to the left, one turn to the right... Dennis Morway makes the final adjustments on his slide.

Tongue tied... Matt Deluca? I don't think so!

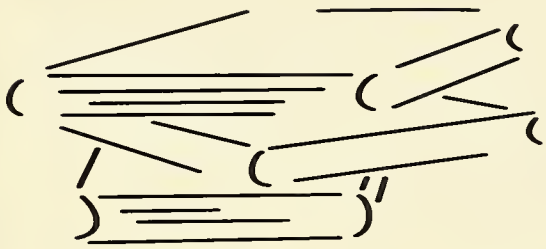

Armed and dangerous... Brenna Audette poses with her instrument.

Wow, I wish I could do that... Jen Masscotte envies Jessica Gregory's masterpiece.

Kiss a dummy... They don't mind. Matt Kent and Brian Buitenhuys want to make sure they are up-to-date with their CPR qualifications.

Paper or plastic... Peter Sanda, Lisa Cash and Jessi Henry want to hide the face behind the voice in their rendition of Spanish Christmas Carols.

What goes up, must come down... John Fiumara tests the laws of Physics.

Over the past several years, the curriculum at Silver Lake has been expanding and improving with the addition of new courses and the innovation of teaching methods and assessment. In science, Anatomy, Astronomy, CPR, Sports Medicine, Our Chaotic Universe, and From Mach-1 to the Moon are among the newest additions. In social studies, Asian Cultures, Africa and the Middle East, and Current Affairs have made their debute this year. Community service will soon be a requirement for all graduating students. New courses are in the planning stages for next year as our school continues to move forward to the 21st century.

Tuba Twins... Sarah Provonche and Sarah Metcalf toot their own horn.

Stand up and shout..! Lydia Mitchell demonstrates the ancient art of Latin drinking songs in her Arts and Western Civ class.

Once upon a time there was only readin', writin', and 'rithmetic.

saw it here a minute ago... MaryBeth DeMille, Alyssa Crudup nd Heather Dion search for their ameoba.

Days to Remember... Class Secretary Tara Brennan reminds us of upcoming events.

Hands-on construction... Brian James and Chris Saucier attempt to construct a bridge with match sticks in Mr. Welty's physics class.

She didn't start the fire... Watch out, Tanya Dingey's about to burn down the school.

Have you had your V-8 today...? Tim Troup, Steve Curley, Jeremy Rowe, Michelle Madden, Sara DeLoach, and Brenden Gough.

PreSchool

Come play on our toys...! Senior PreSchool students are Jill DeMullis, Ami Curran, Kelly Princiotta, Renee Reich, Melanie Priola, Kara Bergeron, Kathryn Kennfick, Dawn Looby, and Amy Bezanson.

What's your name again...? Kristen and Kelly enjoy the special attention they receive from their teachers Kara Bergeron and Amy Bezanson.

Conservation Horticulture

Is it my turn yet to climb on the yellow giant ...? Senior horticulture students are Jason Robbins, Guy Lewis, Ryan Copeland, Joe King, Kevin McGrath, Jamie Miller, and Cory Pento.

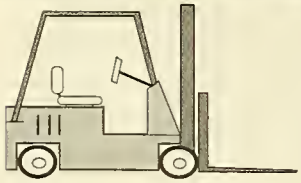

My favorite place... These are the feelings of Jamie Miller and Melissa Mayotte for the greenhouse environment.

Cabinetmaking & Carpentry

Again this year the carpentry students were involved in building a house in Kingston. Part of the learning experience is to construct models that simulate various construction skills and problems.

More than just an education ... Mike Tassinari, Ed Wood, Marc Pierce, Craig Hanson, Kevin Hallahan and Dan Peloquin graduate from Silver Lake with skills that will be useful for a lifetime.

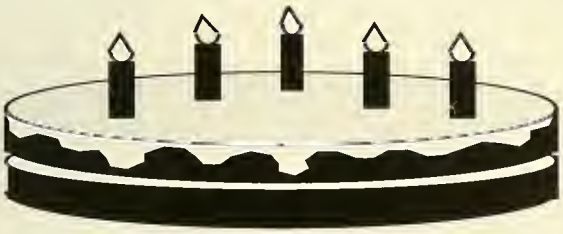

Culinary Arts

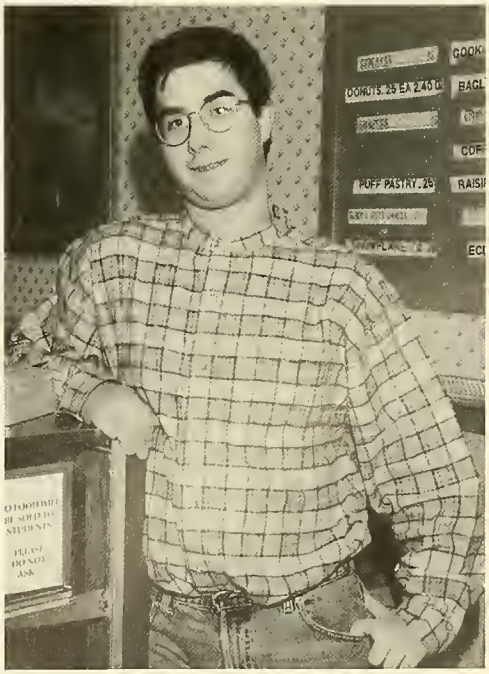

Time to make the bagels ... Charles Trapp and Dennis Carreiro look tired before the busy day in Culinary Arts even begins.

Auto Body

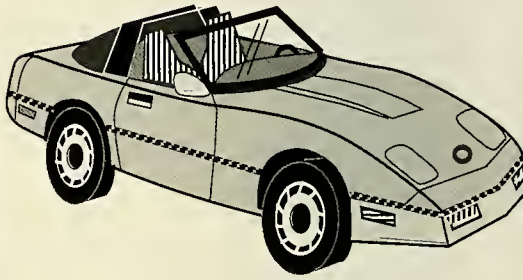

The Transformers ... Justin Egan, Mike Paoline, and Michelle Hallahan can transform your rusty old car into a classy looking vehicle.

Auto Mechanics

Building a bridge to his future... Chris Veracka is one of the seniors in the vocational program involved in co-op learning. Part of each day is spent working outside of school.

Definitely not for guys only ... Jen Silvia and Pam Riley have proven to their male auto mechanics peers that they can take on any job. Gregg Nee, Jason Henry, and Ace Cooper welcome them to the challenge.

Metal Fabrication

Railings, mailboxes, brackets of any kind ... Jacques Chouinard, Ed Place, Matt Kenerson, Tom Murphy, and Scott Martin can manufacture any custom metal fixture to exact specifications.

Marketing & Management

Marketing & Management students learn about business first hand by running the school store. They order stock, arrange displays, keep inventories, and do the bookkeeping all in an attempt to keep the store, like any business, solvent.

Get your balloons here ... Melissa Lavigne and Jen Warwick display some of the merchandise available for sale in the school store.

IN	*OUT*
CHUNKY HEELED SHOES BAGGY JEANS *FLEECE SWEATSHIRTS *CLOGS*OVERALLS * COLORED NAIL POLISH* TOMMY HILFIGER *CORDUROYS* DOG TRACK*BEADED NECKLACES*ALTERNATIVE MUSIC*OLD NAVY *JEEPS*SINGLED OUT *PAJAMA PANTS *ROSIE O'DONNELL* WBCN * SNAPPLE* *TATTOOS* *NINTENDO 64*GOING TO THE GYM* SCAVENGER HUNTS* LOLLAPALOZZA*GOING ONLINE* BEANIE BABIES *BEEPERS* PATRIOTS*BLAZERS* REVOLUTION*CINN-A-BURST*BOSTON*SNOW DAYS*BOXERS*GOING OUT TO BREAKFAST* CALLING CARDS *COFFEE*BEING TAN* CREDIT CARDS*	*BANANA CLIPS*SLAP BRACELETS*GENIE PANTS* SKIDZ*KEDS* PLASTIC JEWELRY* CRIMPED HAIR* DEBBIE GIBSON *DRAKKAR*WWF *HAMMER PANTS* TAILS*RICKY LAKE* ATARI*WINDBREAKERS* SWEATPANTS*SIDE PONYTAILS*4-SQUARE* B.U.M EQUIPMENT*#'S SHAVED IN GUYS HEADS* MICHAEL JACKSON* CROSS COLORS*BIG BANGS*BOWLING*MASH* WJMN* CIGARETTES *CELTICS*BRUINS *RED SOX* "ALL FOR A DOLLAR" *G.I.JOE *THE MACARENA* POWER RANGERS *BAZOOKA JOE* STAYING HOME TO WATCH T.G.I.F. *BARNEY *LITTLE BACKPACS*SILK SHIRTS*

PLAY
Julie

National Honor Society

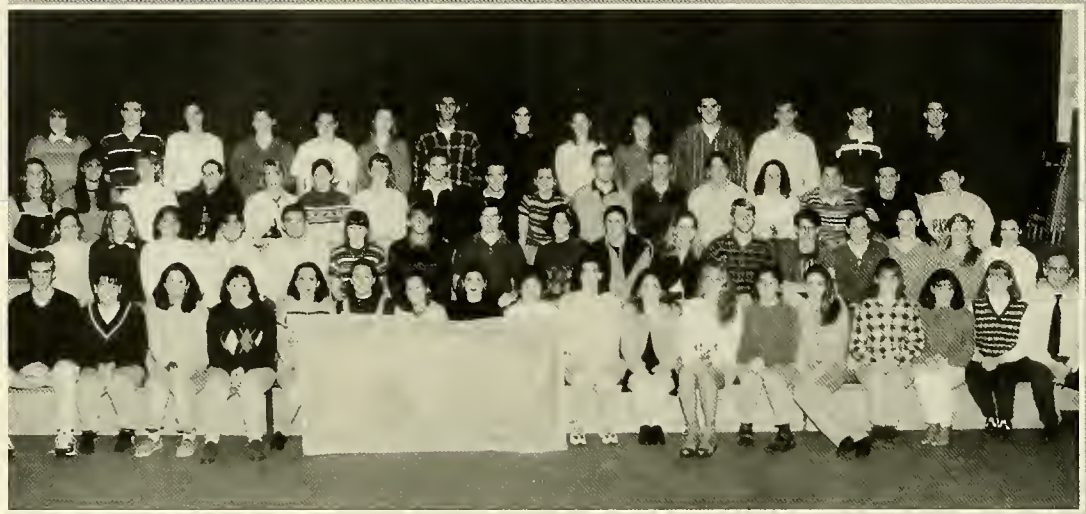

National Honor Society Seniors:
Elyce Aherne, Brenna Audette, Jessica Bradley, Rebecca Brown,Genevieve Byrne, Jason Cardinal, Stacy Fernandes, Julie Franklin, Micheal Freitas, Matthew Fulton, Patrick Furze, Staci Gardner, Alexander Gill, Jessica Henry, Kristen McAuliffe, Mike McLaughlin, Ed Melucci, Laura O'Keefe, Heather Porter, Sarah Provonche, Rebecca Ryerson, Aroline Seibert, Jon Whiting, Matt Woods.

The Silver Lake Chapter of the National Honor Society is an organization of select students. Membership is based on scholarship, service, leadership and character. Each student is a role model for other students in his/her daily conduct and attitude.

Latin Club

Latin Club Seniors
J. Fuimara
S. Fernandes
L. Klepper
S. Janhola
A. Gill
K. Strug
S. Provonche

Latin Club celebrates the traditions of the Roman society by organizing their annual Saturnalia Festival and Roman Banquet. Mrs. Woodhouse and her Latin Club members definitely know the true meaning of the phrase carpe diem.

Astronomy Club

C. Gale, A. Gill, P. Burke, B. Gough, E. Scioscia, A. Haddock, S. Fernandes, L. Klepper, A. Seibert, K. Watson, J. Wood, L. Tighe, K. Robbins, T. Dingy, H. Driscoll.

The Astronomy Club was formed from the new course Our Chaotic Universe. For students to learn astronomy it was not enough to simply discuss the stars and planets; they also observed them. The club participated in many Astronomy Nights both at the high school and at the Halifax Public Library. In the fall, students prepared posters for a lunar eclipse party held at the library and fielded questions from over 100 community members.

Math Team

A love of math and competitive spirit are what the members of this club have in common. Students compete against other local teams in subjects like geometry, algebra, and trigonometry. Under the leadership of Mr. Bloomquist, they have proven themselves to be formidable opponents.

P. Bloomquist, A. Bloomquist, P. Zwahlen, T. Ricketts, P. Provonche, S. Ingalls, G. Snoeyenbos, J. Vaughan, J. Fukuda, A. Mulliken, J. Llanes, M. Cwik, A. Gill, S. Provonche, J. Montosi.

Student Council

Senior Council Representatives
Kristin Kuja, Lisa Pierce, Heather Porter, Dennis Carreiro, Kerry Watson, Michelle Walmsley, Stephen Harling, Kristen McAuliffe, Jon Whiting, Jason Cardinal, Heather Dion.

Executive Board

Executive Board: President, Dan Sanberg; Vice-President, Elyce Aherne; Secretary, Jane Brennan; Treasurer, John Hannon; Historian, Jessica Bradley; Public Relations, Sandy Beaton.

Student Council, a group of student-elected members, plays an important role in keeping the lines of communication open between students and adminstration. They have hosted a variety of successful events such as Homecoming, Spirit Week, the Leadership Lock-in and Blood Drive. None of this could be accomplished without the support of advisor Mrs. Stanghellini.

Key Club

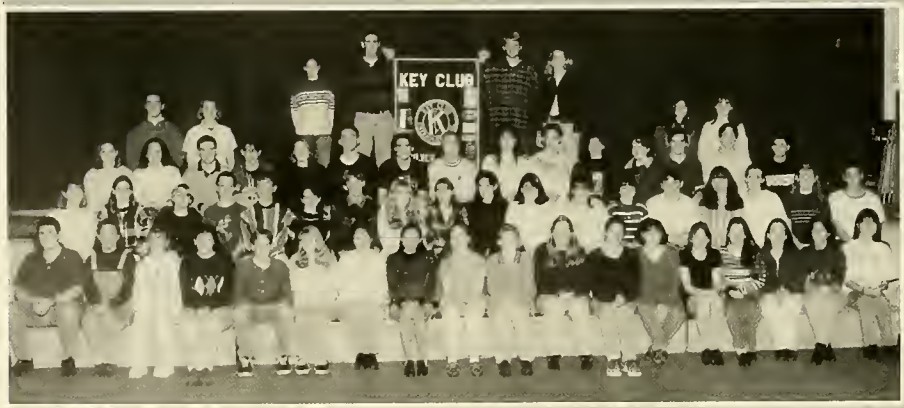

Key Club, a school and community service organization, is one of the largest clubs at Silver Lake. The club raises money for families in need and just recently helped find a bone marrow donor for a young cancer patient. The Key Club owes its continued success to their advisor, Mrs. Curtis.

Peer Counselors

Silver Lake's Peer Counselors provide support to the students and staff of the school. Counselors are interviewed on a one to one basis and must display a high level of self-esteem and maturity. The students act as role models for other students through counseling and tutoring. The group is very successful thanks to its advisors Mrs. Gilchrist and Mrs. Richards.

Matt Fulton, Paul Blaney, Mike McLaughlin, Pat Furze, Shawn Ianucci, Meredith Fumarola, Becky Brown, Jamie Angley, Jeremy Dutra, Stephanie Janhola, Siobhan Collins, Marissa Lederman, Lisa Venezia, Peter Hunt, Mrs. Gilchrist, Mrs. Richards, Angie Desiata, Marche Strickland, John Drew, Dan Sandberg, Jenny Byrne, Meredith Aherne, Karen Ballantine, Sandy Beaton, Aroline Seibert, Elyce Aherne, Heather Porter, Kerry Watson, Rachel Souza, Jill McMahon.

Peer Mediators

Peer Mediation is a form of conflict resolution in which trained students, with adult supervision, help peers talk out and resolve interpersonal conflicts. Student mediators do not take sides or make decisions for their peers. They help other students come up with their own resolutions. Peer mediation is a safe, effective program that has been implemented in hundreds of schools across the United States.

Becky Brown, Laura O'Keefe, Kristen McAulliffe, Elyce Aherne, Kerry Watson, Rachel Souza, Jamie Angley, Aroline Seibert, Dan Sandberg, Marche Strickland, Meredith Aherne, and Mrs. Richards.

Women's Choir

The Silver Lake Women's Choir, a select group of sixteen voices, is happy to be in its first year of existence. The group rehearses once a week after school preparing for numerous concerts at Silver Lake and in the surrounding communities. Singers, grades 9-12, are selected based on tone quality, musicianship, potential and commitment.

Jackie Hebert, Ewa Nowicki, Georgia Young, Heather Kelly, Shawna Harty, Brianne Forrest, Lydia Mitchell, Katie McKinnon, Andres Govoni, Ami Drumgool, Sarah Haddock, Alena Coslvi, Carolyne MacLellan, Marie Sanford

Jazz Choir

This new, small choral ensemble performs acapella and specializes in jazz style music. All members must go through an audition and demonstrate a high level of musical talent. Jill Garland, Georgia Young, Mr. Shattuck, Alicia Ruprecht, Erik Barnes, Dan Ballinger.

Wind Ensemble

Seniors: Jared Martin, Sarah Provonche, Brenna Audette, Stacey Gardner, Dianne Smith.

The wind ensemble is made up mostly of upperclassmen. Students audition for acceptance and perform five times yearly.

Madrigals

Mr. Shattuck, Brian Kelly, P.J. Simeone, Erik Barnes, Ryan Hinchey, Dan Ballinger, Carolyne MacLellan, Lydia Mitchell, Meredith Aherne, Brianne Forrest, Liz Craig, Kim LaBoute, Ewa Nowicki, Theresa Mattson, Jared Martin, Steve Littlefield.

The Madrigals have successfully competed at both the state and national level performing acappella music. When they are not busy competing, the Madrigals enjoy performing for various school functions such as the MADD candle light vigil and the Holly Tea. This talented group of singers perfect their voices with the help of Mr. Shattuck, their advisor.

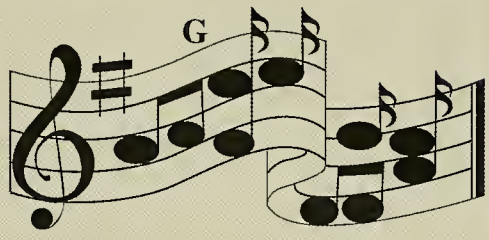

Marching Band

During the fall, Marching Band stays after school with their advisor, Mr Beaulieu preparing music for the football half-time show. But they do more then just play for our football team. This talented group can also be seen performing at various school and communtity sponsored events.

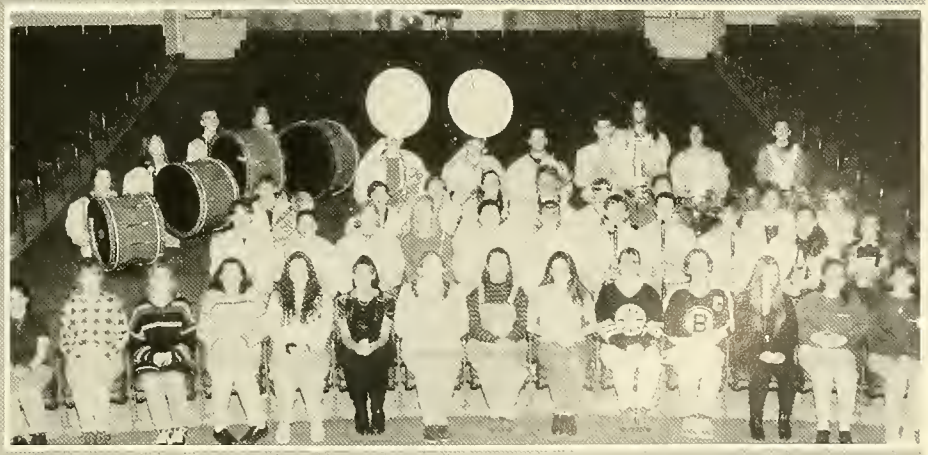

Seniors: Sarah Provonche, Steve Lockwood, Rebecca Ryerson, Heather Porter, Karen Dowling, Brenna Audette, Julie Franklin, Stacy Gardner, Jared Martin, Katie McKinnon.

Winter Guard

Back: Brianne Forest, Amanda Lavally, Mimi Bezanson, Amy Festa, Colleen Bright, Christina Churchill. Front: Marie Compton, Carolyne Maclellan, Kerrin Dowling, Julie Franklin, Marie Sandford, Brenna Audette, Katie McKinnon, Lori Compton.

Winter Guard is a new organization this year and is similar to Color Guard, but they begin their season after the football season. This group also performs with flags but mainly for competitions and entertainment.

Color Guard

Back: Heather Porter, Kim Kane, Amanda Lavally, Mimi Bezanson, Amy Festa, Colleen Bright, Christina Churchill. Front: Katie McKinnon, Julie Franklin, Marie Sandford, Kerrin Dowling, Brenna Audette.

Students in this activity perform with flags at rallies and football games. They work with the marching band and also get involved with parades and competitions.

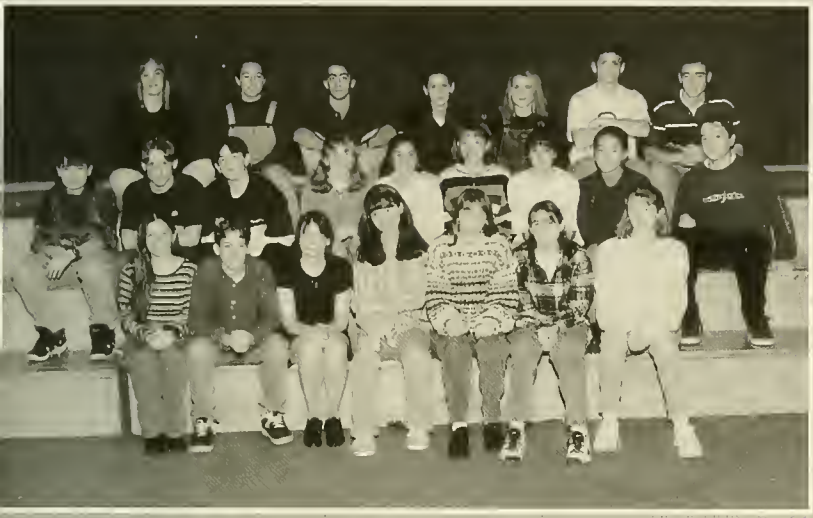

Ski Club

Silver Lake's Ski Club has the opportunity to hit the slopes at a variety of New England's finest ski resorts. Ski Club challenges everyone from the novice skier to the expert snowboarder. Mrs. Shultz ensures that everyone has a good time and a memorable experience.

Senior Video

Lights, Camera, Action...The senior video staff could be seen throughout the halls and at sporting events during the year filming seniors in action. They produce a life-long memory for the graduates with the help of advisor, Mr. Tavares

Dan Sandberg, Jessica Henry, Dustin Antle, Heather Dion, Tara Brennen.

Drama Club

This year's Drama Club, along with advisor, Mr. Lane, is rehearsing to perform an entertaining play called "The Curse of the Werewolf." The Drama Club holds many fundraisers to defray the costs of sets and costumes. They also raise money to travel to competitions.

Amnesty

Rebecca Ryerson, Abigail Warren, P.J. Simeone.

Amnesty International is a worldwide voluntary movement which is independent of any government, political faction, ideology, economic interest, or religious creed. This group works to prevent some of the gravest violations by governments of people's fundamental human rights. Founded in 1961, it has worked on behalf of more than 43,000 prisoners of conscience.

Diversity

The Cultural Diversity Club was formed to promote greater awareness and understanding of the diverse populations that make up our school and communities. Posters, library displays and bulletin boards as well as sponsorship of the efforts of other school groups have all been part of the CDC's activities. Additionally, CDC represents Silver Lake at all ADL World of Differences conferences and training programs.

C.J. Small, Aroline Seibert, Marche Stickland, Dan Sandberg, Percy Wright.

SADD

Seniors: Shauna Zanolli, Heather Cubi, Sarah DeLoach, Julie Franklin, Melanie Clark, Kerrin Dowling, Bonnie Meada, Melissa Hynes.

Students against drunk driving is an organization whose goal is to provide education to promote awareness of drinking and driving and general drug use. Each year SADD sponsors a variety of events such as Grim Reaper Day, Pre Prom assemblies, and teacher appreciation activities. Their advisor is Mrs. Rohr.

GAP

The Golden Age Program run by Mrs. McAleer gives students a chance to donate their options period to visit and assist senior citizens at Evanswood. These students help prepare lunches, play games and most of all share quality time exchanging stories with the elderly.

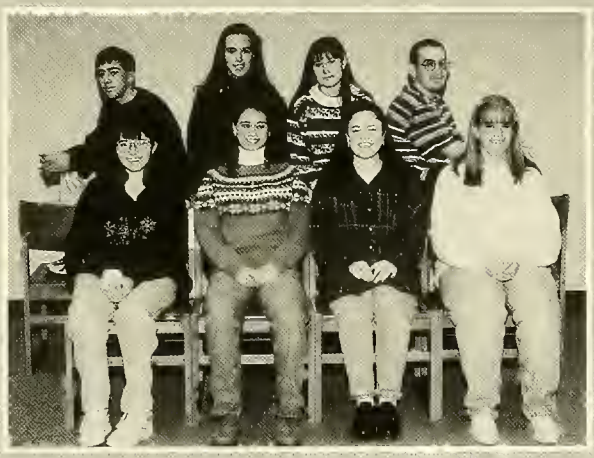

Renaissance

The Society was established through Jostens for offering incentives to students for academic excellence and perfect attendance. This group, with the help of their advisor Dr. McEwan, sets the standards and plans appropriate incentives and awards to students who achieve these standards.

Speech and Debate

The members of this talkative club practice after school and compete in statewide tournaments. These tournaments focus on the techniques of debate and public speaking. Mr. Crocker is their advisor.

Jenn Batson, Daniel Orcutt, Rachel Schulze, Angela DeSiata, Kim Youngstrom, Beth Martin, James Neil, Adam Mulliken.

Silver Spectrum

The Silver Spectrum showcases the talent of Silver Lake's best artists and writers. With the help of Graphic Arts and Mr. Piwarunas, the staff and their advisors, Mr. Turley and Mr. DiCesare produce several editions of this literary magazine each year.

Elissa Derby - Submissions Editor, Christine Rockett, Lisa DeLong and Mr. Turley.

Laker Legend

This monthly newspaper keeps students up to date at Silver Lake. It covers sporting events, student activities and a look at the community. The staff is taught the fundamentals of newspaper production. Mr. Turley is advisor and Jenny Byrne is Editor-in-Chief.

Senior Members: Heath Emburg, Steve Curley, Jenny Byrne, Siobhan Collins, Kara Sullivan

DECA

DECA is a national organization that provides business students with the skills needed to succeed in the field of marketing and management. Mr. Greland and the DECA students not only run the school store but also successfully compete in local, state and national competitions. Run out of paper? Loose your pen? You can always stop by the Laker Trading Post.

Kelly Veazie, Nick Cullivan, Diane Brown, Jen Warwick, Missi Lavigne, Kevin Moberg, Jen Perry, Caitlin Sweeney, Kathy Gately, Amanda Bright.

Outdoor Club

Do you like the great wide open? This club certainly does. The Outdoor Club is always looking for a new way to experience the outdoors. Some of their favorite outings include cross-country skiing, hiking and white water rafting. Mr. Cerne is the adventerous one who leads this club.

Michelle Wamsley, Rachel Souza, Aroline Seibert, April King and Mike Barkas.

Ms. Maliszewski, David Gamble, Guy Lewis, Joseph King, Ron Cagiano, Ryan Copeland, Mr. Hardy.

FFA

Future Farmers of America is an extension of the horticultural program here at Silver Lake. FFA helps to keep our school grounds and classrooms beautiful with their many projects. Some of their services are landscaping the grounds, running the Plant of the Month Club, organizing Christmas wreath sales and, of course, promoting their annual spring plant sale.

Switchboard Operators

Alena ConSalvi, Alicia Adams, Pat Riley, Pam Torrey, Leanne Riccio, Doreen Boidleau, Heidi Hewitt, Mike Doherty, Brian VanRiper.

Ever wonder who that friendly voice on the other end of the line is? Why it's one of our very own switchboard operators who volunteer during option periods to man the phones.

Announcements

Silver Lake's very own news show greets students in homeroom every morning, informing us of all the important events happening around the Lake. Mr. Tavares and Mr. Brown help produce this morning show.

Dustin Antle, Joel Vaughan, Angela DeSiata, Aroline Seibert, Beth Martin, Jane Montosi, Kimberly Youngstrom.

Office Aides

Mrs. Lewis and Mrs. Knight would be lost without the efficiency and skills of their office aids.

Front row: Bethany Eklund, Pam Bloomquist, Brian Van Riper, Kristen Walmsley, Karina Mollica. **Middle row:** Melissa Gillett, Michelle Burns, Kristine Balchunas, Erin MacWalter. **Back row:** Denielle Milton, Kim Dolan, Lia Driscoll, Kathleen Mulrain, Stephanie Jones, Sarah Driscoll, Amanda Lavalley.

Guidance Aides

This helpful group of students delivers passes for counselor appointments and directs students to other guidance resources.

Front row: Josh Peterson, Jason Morrissey.
Middle row: Michael Salvucci, Kelsey Rhue, Sheila Kane, Kristen Fortini, Justin Dennison.
Back row: Brett O'Donnell, Sherry Miller, Jeremy Dutra, Erin McDonald, Kevin Ormsbee, Ami Drumgool.

Audio Visual Aides

Having problems with your audio-visual equipment? Then this is the club to call. These aides, along with the help of Mr. K. Brown, assist in recording class presentations and interesting activities around the school.

Kevin Ormsbee, Dustin Antle, Joel Vaughn, Samantha Ingalls.

Library Aides

Our Library Aides assist Mrs. Wusenich, Mrs. Mosca and Mr. Burns with stacking books, delivering passes, and helping students find information, even on the Net.

Zach Gill, Samantha Ingalls, Sarah Hall, Cliff Snavely, Jeremy Le Clair, Jake Bourke, Becky De Sousa, Jessica Worzybok, Michelle Quellette.

WHAT WILL YOU MISS MOST ABOUT SILVER LAKE?

"Going to football games"- *Dave Rothhaar*
"All the fine ladies"- *Dave Varitimos*
"Free School"- *Don Hutchings*
"After school activities"- *Mike Morrissey*
"Snow days"- *John Hannon*
"Lost and found"- *Rob Cahill*
"Trainer Norm"- *Corey Pento*
"School lunches— 'Good food cheap'"- *Mike Freitas*
"The bells between classes"- *Tim Wright*
"Men of the Lake dance"- *Lisa Cash*
"Gossip"- *Kim Jones*
"Half days"- *Jeremy Dutra*
"The field hockey team"- *Kerry Watson*
"Student council field trips"- *Dan Sandberg*
"All the fine guys on the soccer team"- *Kathryn Kennefick*
"Socializing"- *Kate Harrigan*
"Being a kid"- *Tiffany McCarthy*
"Preschool"- *Kristen Howie*
"My big, beautiful locker"- *Kevin Lang*
"The Scotland boys"- *Jon Whiting & Jay Cardinal*
"Carnival Week & dress up days"- *Karen O'Neil*
"Getting up at 6:00 a.m."- *P.J. Simeone*
"Peer counseling"- *Peter Hunt*
"The good old days"- *Matt Fulton*
"Art"- *Becky Calberg*
"Mr. Darche & Cross Country"- *Michelle Walmsley*
"Marching band and band trips"- *Stacie Gardner*
"The security"- *Jenny Byrne*
"Winter fire drills"- *Chris Dolan*
"Mr. Murray"- *Heather Driscoll*
"Baseball season"- *John Fiumara*
"Extended detention"- *Eric Scioscia*
"No pressure"- *Brendan Gough*
"Walk - jog in gym"- *John Drew*
"Mosh pit at 112"- *Laurel Nee*
"People you'll never see again"- *Jamie Gill*
"Seeing all my friends"- *Everyone*

Competing

First Row: Dennis Morway, Geoff Harper, John Fiumara, Mike Duclos, Matt Kent, Matt Skillings, Pat Furze, Jay Cardinal, Pat Collins, Tim Wright. **Back Row:** Coach Johnson, Jon Whiting,J.P. Vercallone, Dave Horton, Rick Casavant, Andy Yellope, Josh Trainer, John Brooks, Matt Deidnan, John Fanning, Brian Morgan, Scott Horton, Mike Dacey, Erik Steele, Coach Doyle.

Run & Kick

The Boys Soccer Team's success can't be measured by their first round defeat in the O.C.L. tournament. Lead by M.V.P. Matt Kent and Cuneo Award winner Jon Whiting, the team finished their season with an 8-7-5 record. Pat Collins and Pat Furze received the Coaches' Award at the team's celebration banquet.

Pep talk... Mr. Johnson psyches up the team.

Sorry,Weymouth, this ball's mine... Dennis Morway takes control.

Break on through... Josh Trainer takes the ball to the other side.

Excuse me, guys, - coming through... Andy Yellope shows off his finesse.

Making his move... Scott Kendrick has skills.

Break a leg... Pat Furze.

Slap me high, slap me low... The team starters get ready for action.

Don't worry. I've got it under control... Co-captain Matt Kent concentrates as he sweeps down the field.

Kick & Score

The 1996 Girls Varsity Soccer season was the most successful one in school history. Not only were they O.C.L. Champions but also South Sectional Semi-Finalists. Lead by captains Kristen McAuliffe and Candy Reich, the team set new school records for wins in a season, shutouts, goals against and tournament victories. **Congratulations!**

Taking a break... Captain Kristen McAuliffe and sophomore Kim Shepherd leave it up to the team for this period.

The Crane...! Kim Bombardier has a secret weapon.

Follow the leader... where ever Krista Koylion will go.

Front row: Kerrie Corvi, Melissa Piche, Candy Reich, Kristen McAuliffe, Jane Brennan, Elyce Aherne, Krista Koylion, Becky Brown, **Second row:** Kristen Hockney, Laura McLelland, MaryBeth Lemay, Kim Shepherd, Jen Rossi, Shauna Gillis, Renee Gaudette, Jessica Marconi. **Third row:** Nicole Casavant, Cheryl Rone, Laura Kane, Coach Ashby, Kim Bombardier, Meredith Aherne, and Kim Duclos.

Fighting for control... Melissa Piche takes it back.

Where to now...? Candy Reich wonders what to do next.

Which way do I go..? Nicole Casavant plots her next move.

Waiting... Coach Ashby and Jessica Marconi leave the praying to Elyce Aherne.

O.C.L. Champions 1996

The key to next year's win... Kim Shepherd, Shawna Gillis, Jen Rossi, Laura McLelland, Kim Duclos, Nicole Casavant, and Meredith Aherne.

First and Ten

The Laker Football Team has fallen on some hard times over th years, but the last two years the team has gone 6-14. This is a vas improvement for them and the coaches. Under the direction o fourth year Coach, Jeff Knight, the Lakers have emphasized th importance of "Turning the Corner." Although losing some heart breakers this year, the Lakers showed they can play with the best The second game of the year they came up with a lop-sided victor over Plymouth South in Plymouth. They showed they could pu points on the scoreboard by defeating Plymouth 34-14. Another bi win came for Lakers on homecoming versus Taunton. The win fo the Lake was huge because it was their first Homecoming win in si years. The Lakers beat Taunton 34-6. The Lakers won again on th road at Duxbury. They defeated the Dragons 13-0. This also was milestone because it was the first game they shut out a team in te years. WAY TO GO!!!!!

Arial Attack...5'6" Marquisse Silva out jumps 6'6" Jon Bond.

Heads or Tails... Don Hutchings, Jason Henry, Josh Hatch and Jon Bond wait for the toss.

Senior Roster... Jeffrey Brems, Sean Haggerty, Craig Hansen, Josh Hatch, Jason Henry, Chris Hession, Donald Hutchings, Michael Morrissey, Matt Murzyn, Corey Pento, Peter Sanda and Brian Yeaton.

On the road to victory...! Jeff Brems leads Andre Mendes to the goal line.

Do the Hokey Pokey... with the Silver Lake Offensive Line.

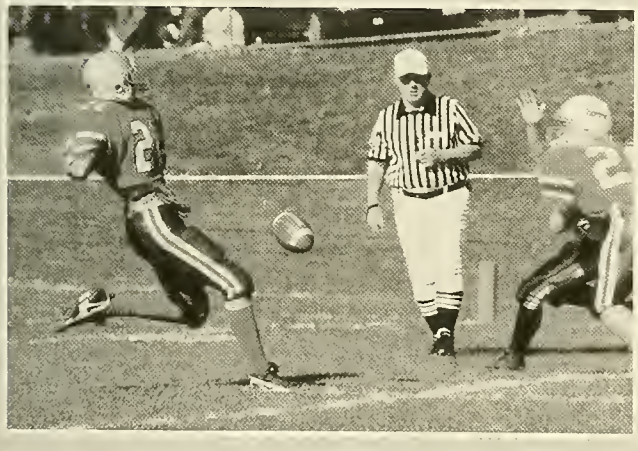

Send it to the moon... Mike Morrissey's punt is sure to travel far.

Preparation is key... Josh Hatch contemplates the next play.

Taking a flying leap... Chris Hession attempts to block a Taunton punt.

"Go get 'em, tiger...!" Coach Knight gives Jon Bond some last minute advice.

The 1996 Cross Country season, under the leadership of Coach Joe Darche, was one of the most successful in history. (**The boys won their first OCL championship since 1960!**) The team was lead by captains Peter Hunt, Matt Fulton, Joe Llanes, Michelle Walmsley and Heather Dion. Llanes, Walmsley, Dion , Tom Duggan and Kevin Virta were all named League All-Stars.

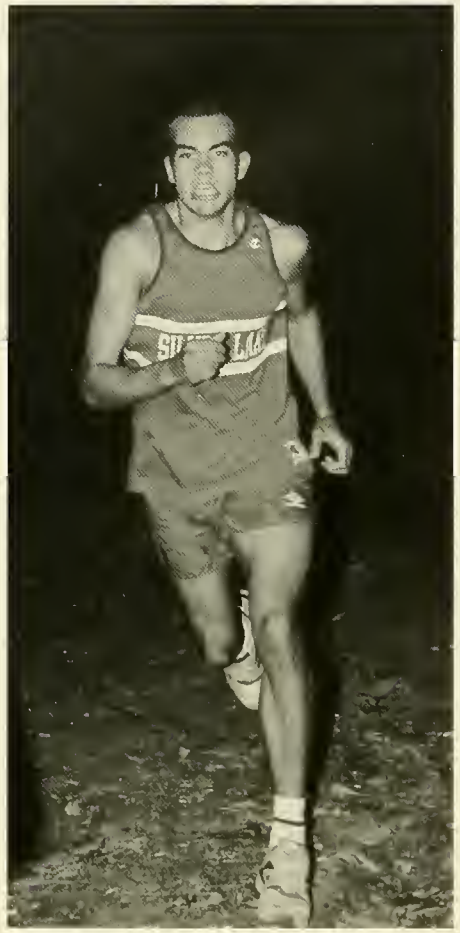

Farfahjogging... but exchange student, Rainer Borchert doesn't care.

Circle of friends... The seniors of the Cross Country team are heads above the rest.

Seniors on the Cross Country Team: Matt Woods, Mike McLauglin, Kevin Virta, Rainer Borchert, Dave Hillery, Dustin Antle, Rachel Souza, Krzysztof Szablowski, Michelle Walmsley, Joe Llanes, Matt Fulton, Peter Hunt, and Heather Dion.

Rain or Shine

Mama, I'm coming home... Maybe so, but can Krzysztof run to Poland?

Proud to be Laker Leaders.. Captains Matt Fulton, Michelle Walmsley, Joe Llanes, Heather Dion and Peter "Jimbob" Hunt.

One small step... for Kevin Virta, one giant leap for SL.

Over the river and through the woods... Michelle Walmsley leads the pack.

Run like the wind... Heather Dion blows by.

Sticks and Stones

Captains... Heather Parker and Kerry Watson, not just captains but also buddies.

Hey, get back here! That's my ball... Dawn Looby hooks her opponent.

Grrrrrrr... Kristin Kuja is ready to take anyone on.

The Girls' Field Hockey team knows all too well what it's like to miss the O.C.L. tournament by one point. With nine strong senior players, the team, lead by co-captains Heather Parker and Kerry Watson, who was also an all-state athlete, rallied for a strong season finish.

Back Row: Coach Lopes, Heather Driscoll, Jessica Bradley, Tiffany Riley, Heather Sites, Lisa Cash, Kristin Kuja, Dawn Looby, Sara Zifcak, Abby Luque, Assistant Coach Fitzwilliam.
Front Row: Melissa Pierce, Katie Kellogg, Leanne DeOlivera, Kerry Watson, Heidi Pendergast, Heather Parker, Lauren Acevich, Meagan Long, Aroline Seibert.

The Intimidator... How does Heidi save anything with all that equipment?

This is a first... Coach Lopes has nothing to say.

Team work... Sara Zifcak and Jessica Bradley know what the game is all about.

Shoot...Crash the pads... Is it a goal..?

Catch me if you can..! Kerry Watson runs away with the ball.

Bump & Spike

At the beginning of the year, the entire fourteen player varsity roster totaled exactly **ZERO** years of organized volleyball experience. Nine weeks later, these girls stepped on the court with an 8-7 record for their first tournament game versus 15-1 Inner-City League Champion O'Bryant High School. The Lakers played hard and took two games from the number two seeded Tigers, but dropped the match three games to two.

The Lakers were led this season by a strong senior contingent, including captains Karen O'Neill and Lauri McNamara, and Pilgrim Conference All-Star Becki Harris. -Coach Turley

You serve like a girl... but for Becky Harris it means another ace.

Volleyball squad... Jen Ford, Becky Harris, Lauri McNamara, Sandy Bohlken, Jamie Drew, and Jessica Wood.

Front Row: Kelly Robbins, Lara O'Keefe, Karen O'Neill, Jen Ford, Lauri McNamara, Becky Harris, Jessi Henry, Coach Turley and Coach Black's family. **Back Row:** Coach Black, Katie Bobo, Audra Lissell, Jessica Wood, Maria Sorrento, Jamie Drew, Sandy Bohlken, Megan McCoy.

I think I can, I think I can... Audra Lissell concentrates on her serve.

In your face.... Megan McCoy spikes the ball over the net.

Hands down... for Lauri McNamara.

Here's the game plan... Jessy Henry loves the play, but Lauri McNamara doesn't quite understand it.

Take it to the turf... Varsity Football Cheerleaders have fun in the sun. Seniors are Jennifer Warwick and MaryBeth DeMille.

Take it to the boards... Varsity Basketball Cheerleaders steal the show.

Take it to the ice... Varsity Hockey Cheerleaders never put their enthusiasm on ice.

Take it on the road... that's exactly what Stacy McSharry and Ronja Labrecque do with their cheering act.

Chant and Cheer

Take it to the head... MaryBeth DeMille and Stacy Fernandez are co-captains of the basketball cheerleaders.

"A rose by any other name..." the football cheerleaders continue the tradition of receiving roses from the players at the homecoming pep rally.

Take it low... these girls go to all lengths to get the crowd cheering.

In training... the Junior Varsity Cheerleaders will be ready to take over next season.

Art with art ... both are tops for Silver Lake students.

Cheeerleading is as much of a sport at Silver Lake as football or hockey. These girls put in hours of practice after school and perform strenuous routines at most of the games and all of the pep rallies. The cheerleaders also compete against other schools and are judged on the originality of their performance. Mrs. Bright and Mrs. Hayhurst are two of the coaches.

Always together... Sophomore Lisa Traficante with freshmen team members Andrea Sferruzza, Beth Fowler, Stefanie Palmacci, and Elisha Keegan.

Slam and Pin

Another great season for the Silver Lake Wrestling team who scored a winning victory over Taunton for the first time. Making great showings throughout the year were seniors Rob Cahill, Mark Marchand, Preston Lemanski, Derek Barnes, and Steve Hackett.

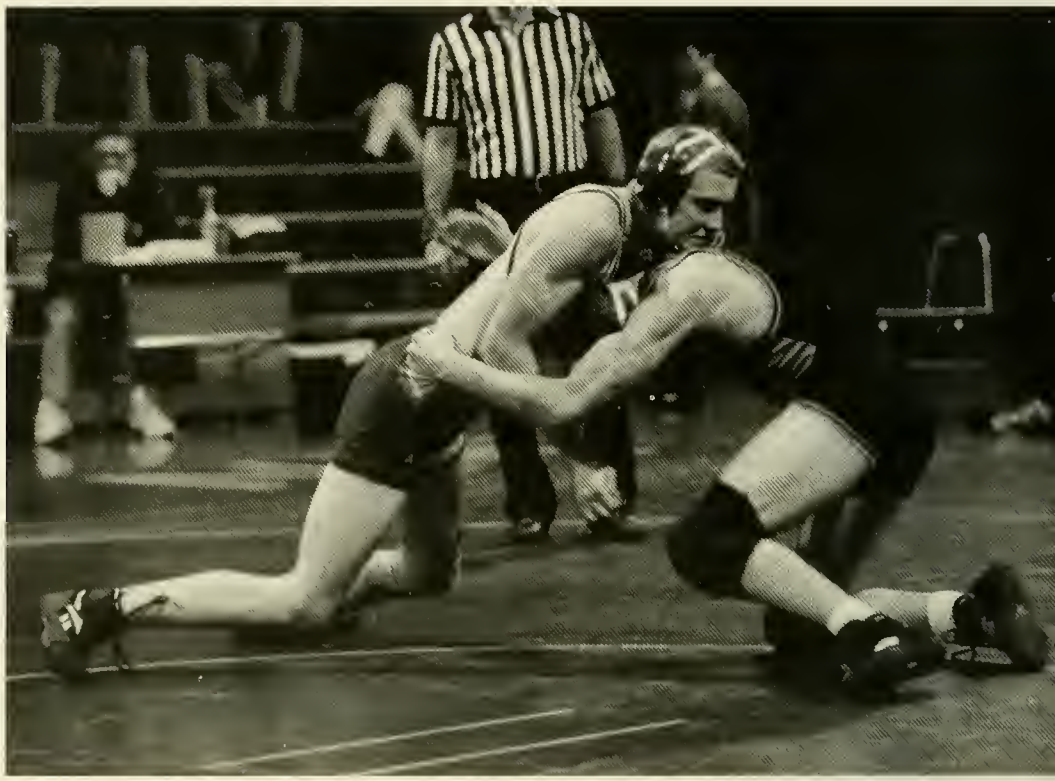

Total Body Workout... John McCallum uses every muscle in his body, even those in his toes.

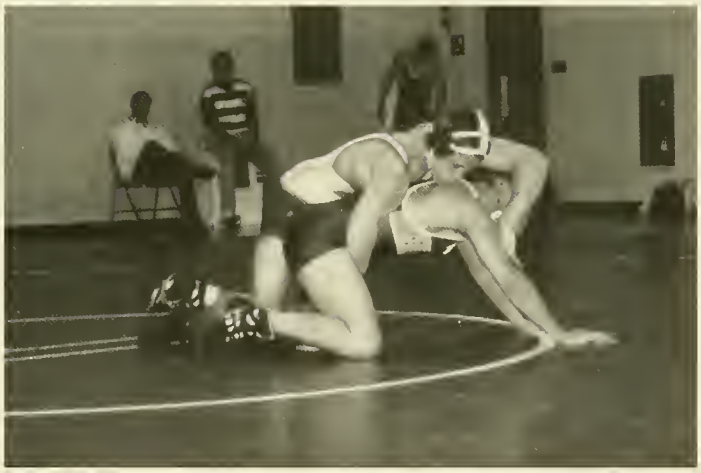

What a move ...! Senior Derek Barnes takes the upper hand right from the start.

Roll out the barrel... Matt Jeffries employs the barrel roll to conquer his Weymouth opponent.

Stand tall, stand proud... Steve Hackett, Mark Marchand, Rob Cahill, and Preston Lemanski are some of SL's best ever.

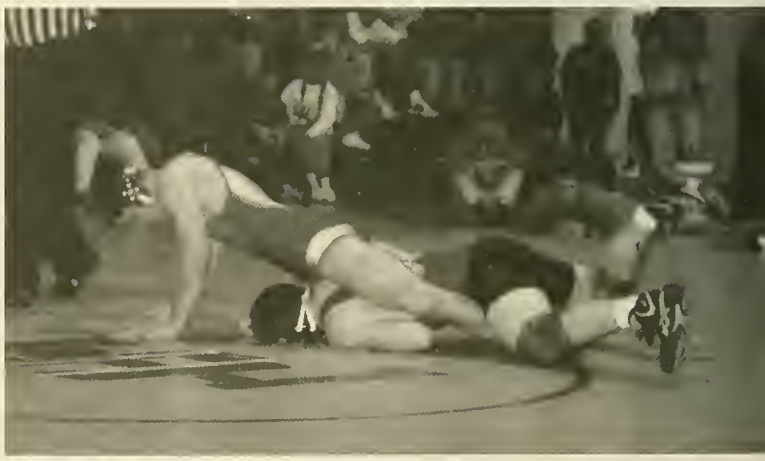

Sink it is ... for Preston Lemanski's opponent as he uses the double leg sink for a Silver Lake point.

The Team ... Senior Wrestlers: Chris Hession, Mark Marchand, Steve Hackett, Rob Cahill, Preston Lemanski, Chuck Slavin, Scott Maclean, Jason Trotta, Jason Cardinal, Derek Barnes, and Jon Whiting. Coach Greg Black.

That's gotta hurt... Steve Hackett gets his opponent in the sailor's ride.

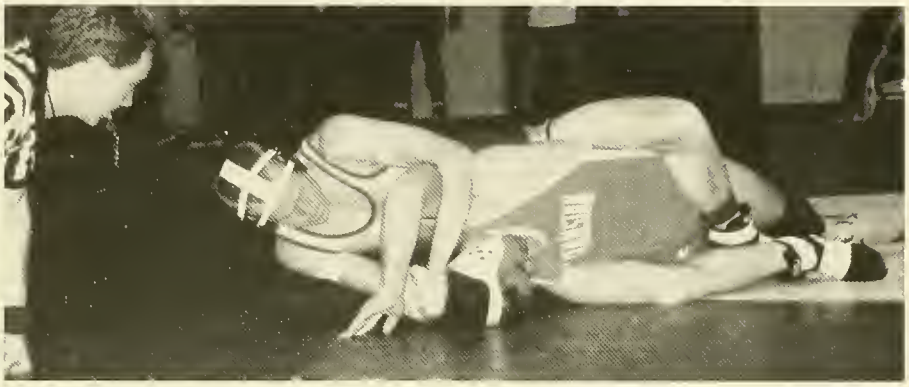

The human knot... Rob Cahill's lock captures his rival in a power half.

Wheelbarrow race..? No, Jim Kinkade is not just toying with his opponent.

Figure four... Jason Trotta has mastered his moves.

It's up here somewhere... Mike Morrissey leaps for the rebound.

Dribble and Shoot

It was a fight to the finish for the boys' basketball team this year when they won five of their last six games to qualify for the O.C.L. tournament. Lead by captains Mike Morrissey, Brian Buitenhuys, and Dave Rothhaar, the team finished with an impressive 10-11 record. The team couldn't have done it without the help of their coach, Dick Arieta.

Take it to the hoop boys... Coach Arieta keeps a watchful eye on his team.

Front Row: Matt Kent, David Rothhaar, Brian Buitenhuys, Mike Morrissey, Marquis Silva, Dave Varatimos. **Back Row:** Trainer Paquin, Brian Morgan, Lee Willis, Jon Bond, Tom Duggan, James Kopp, Coach Arieta, Mr. Morgan.

Loose Ball... Dave Rothhaar does everything it takes to get the ball back.

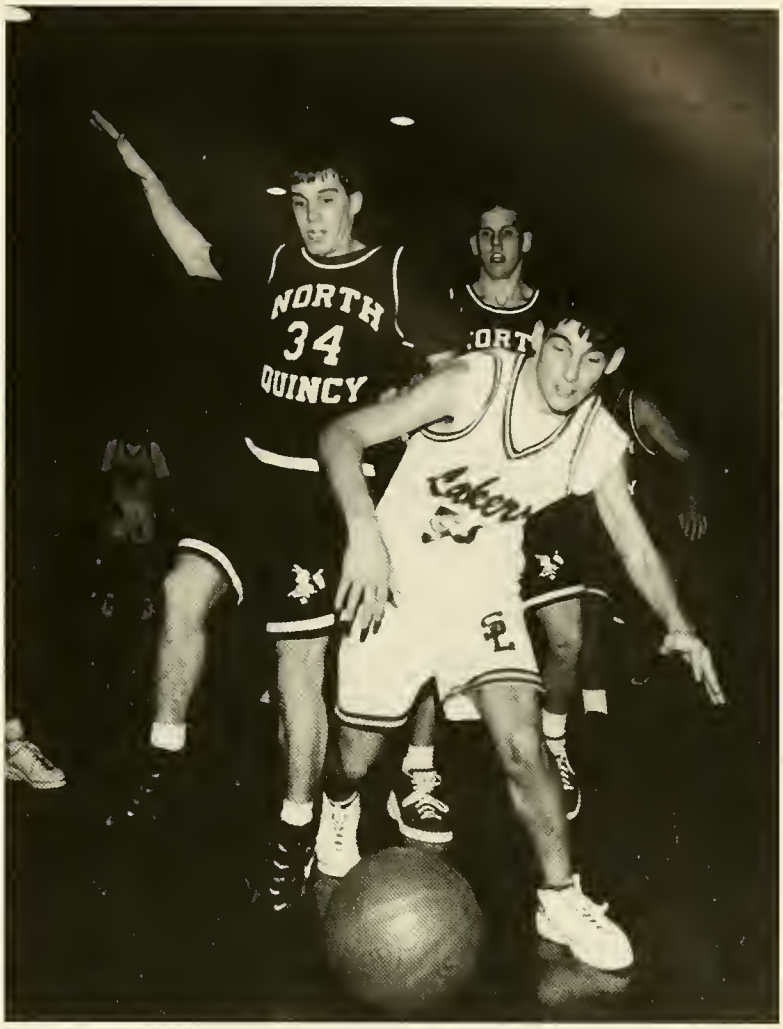

Steal the ball and run... Marquis Silva takes it away from North Quincy and doesn't plan on giving it back.

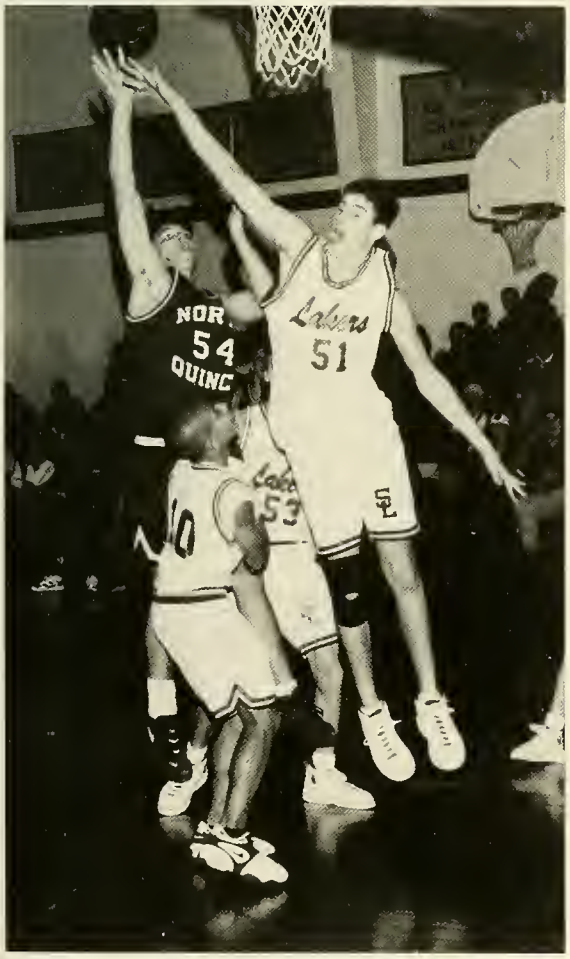

I'll get him high, you get him low... Jon Bond and Marquis Silva double team their opponent.

Pass it to me, pass it to me... Mike Morrissey looks to Brian Morgan for the perfect open pass.

Slams and Jams

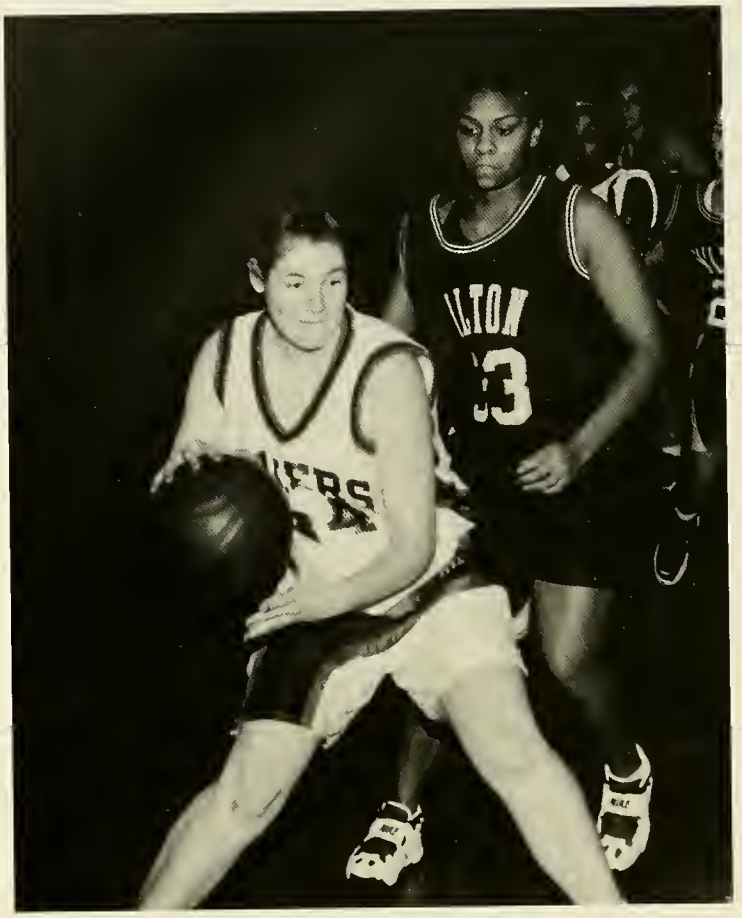

Get off of my back... Audra Lissell refuses to let her opponent touch the ball.

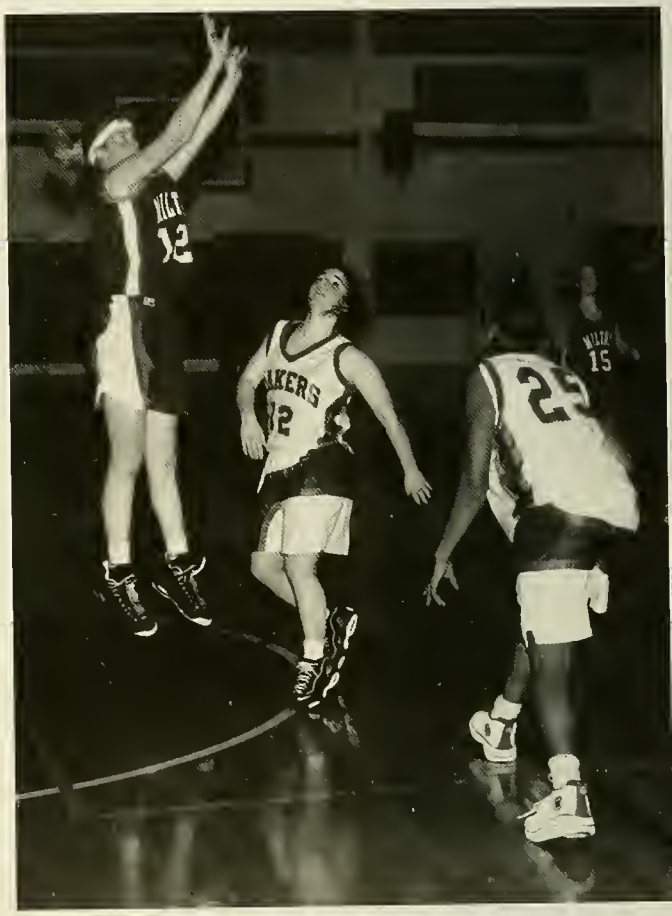

Keep your eye on the ball... Kristen McAuliffe and Marche Strickland are still watching even as the ball flies out of their reach.

Front Row: Kim Duclos, Kristen McAuliffe, Marche Stickland, Laura McClelland, Mary Beth Brennan. **Back Row:** Beth Caruso, Celeste Walters, Christine Gilcoine, Audra Lissell, Sarah Deroche, Candace Reich, Coach Steele.

Taking a break... Candy Reich takes a break both literally and figuratively.

Make me proud girls"... Of course! That's what the girl's asketball team does best for Coach Steele.

It's mine!No it's mine... Audra Lissell and her rival are in no position to compromise.

Way up high... Marche Strickland jumps up in the air to get the rebound.

Vhich way will she go? Which way will she go??? Iarche Strickland does a quick fake and moves in to core.

Hit me high, hit me low... the team sends Beth Caruso off to battle.

Skate and Score

Warmin' up the ice... Joe Mason takes to the ice.

Is it going in??? Looks like a close call for goalie Justin Burke.

He shoots, he scores... Joe Keefe shows the excitement of scoring a goal against Falmouth.

Get up! Get up...! Tim Troup encourages his teammate Mike Cleary to make a quick recovery of his balance and get back in the game.

Front: D. McKinney, B. Callahan, J. Mason, A. Fest, M. Cleary, T. Troup, M. Perry, D. Scott, A. Therrien, J. Standish, E. Burke.
Back: Coach Connors, D. Buckingham, R. Casavant, F. Nogueira, J. Walsh, J. Driscoll, J. Costa, S. Casey, R. Lynch, J. Burke, J. Keefe, J. Haglund, C. Verry, A. Mason, and Coach Donovan.

OOAAL... The ice men celebrate a victory ver their Falmouth opponents.

Faster, Faster... Mike Cleary, Dan McKinney, and Dan Scott skate their way to another Laker goal.

We got your back... Dan Scott, Adam Fest, Mike Cleary, Justin Burke, and Rick Casavant wait for Dan McKinney to win the face off.

Change in strategy... Coach Donovan's last minute instructions.

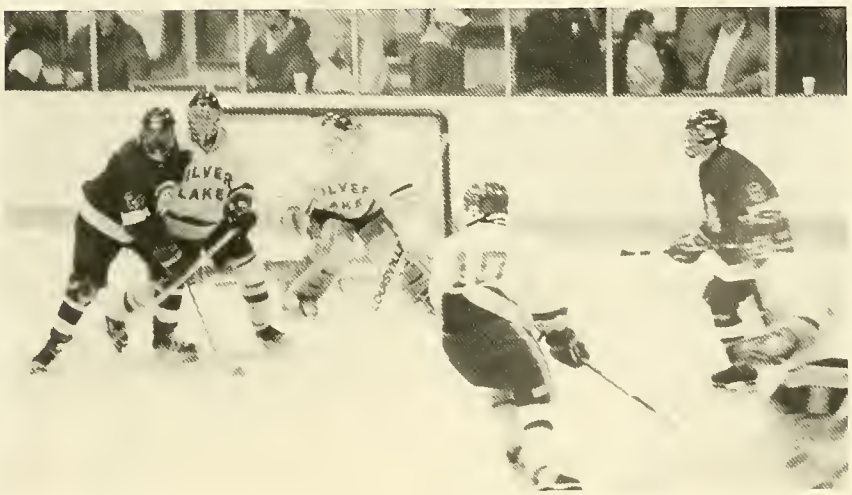

Power play... 4-2, the Lakers always like those odds.

Serve and Volley !

After surviving a rainy season, the girls tennis team went on to compete in the state tournament for the **eleventh consecutive year!** This was quite an accomplishment with only one returning senior on the team. These young players proved to everyone that they were just as skilled and determined as the more experienced. Captains Lisa Cash and Kristen McAuliffe were both named O.C.L. All Stars!

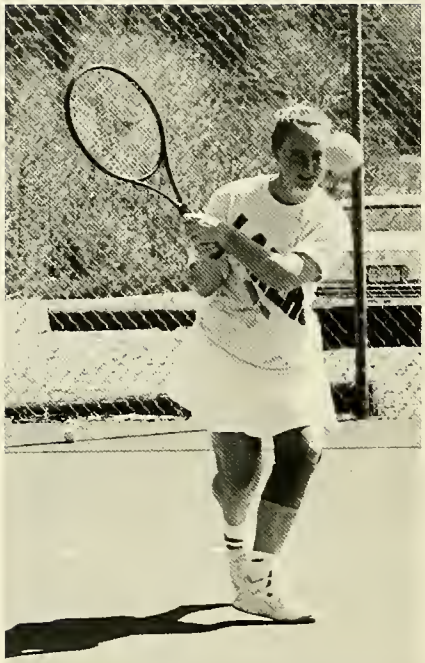

Take that... Tri-Captain Becky Brown returns a ball.

Weebles wobble... but tri-captain Kristen McAuliffe won't fall down

We are family... Kerryn Donahoe, Michelle Cash, Lauren Perry, Emily Miller, Jen LaFleur and Eileen Elliott.

The Team... Front: Stefanie Efron, Sarah Harling, Lisa Cash, Kristen McAuliffe, Caitlin Murphy, Jenny Killinger, Kerryn Donahoe. Middle: Stacy Cuddy, Michelle Cash, Emily Miller, Eileen Elliott, Becky Brown, Erica Warzybok, Jen LaFluer, Amy Drumgool Back: Shannon Laffey, Janel Fuller, Julie Wilkinson,Lauren Perry, Celeste Walters, Jean McKay, Sharon Liszanckie, Lia Driscoll and Coach Rafferty.

Hi-yah.. Tri-captain Lisa Cash demonstrates her karate ability during tennis practice.

I want to be like Mike... Jeff Phillips puts on his game face.

The Team... Front: Brian Alberti, Jeff Phillips, Matt Snyder, Steve Brennan, Brian Buitenhuys, Brendan Liszanckie. Back: Ben Spencer, John Fossetti, Mike Slawson, Kevin Hasset, Jeff Benelli, Mike Kubicki, Jason Edmundo, J.P. Vercollone

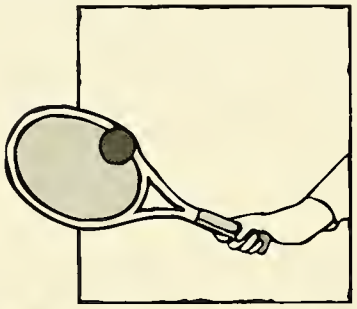

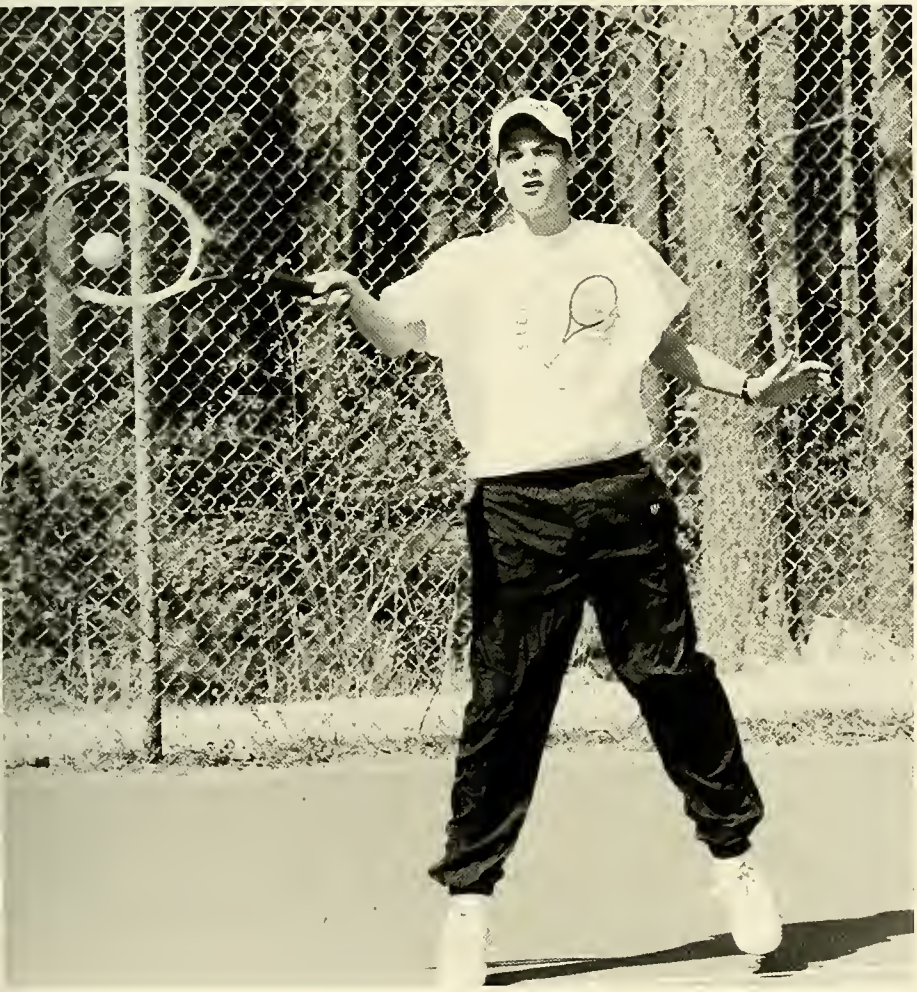

I'm Bad... Captain Brian Buitenhuys knows the game and makes it seem easy.

"Hey, Dave..." Matt Burton is ready, but what about Dave Hillery?

Run and Jump Girls Spring Track

Jump, jump up, and get down... Heather Dion hurdles over the competition.

No Doubt about it... Laura O'Keefe makes throwing the discus look easy.

She keeps going and going... Rachel Souza won't stop for anything but a win.

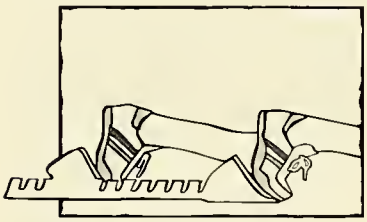

Move it or lose it... Michelle Walmsley pushes her way into first place.

Music to ones ears... Winning is all Melissa Piche ever hears.

Seniors... Dawn Looby, Tanya Dingey, Rachel Souza, Michelle Walmsley, Laura O'Keefe, Heather Dion, Kerry Watson, Melissa Piche.

Ready, set, go... Mike Duclos receives the baton from Andy Darsch without missing a step.

Superman... Mike Freitas leaps small buildings in a single bound.

Race and Throw

Boys Spring Track

Our future is so bright, we have to wear shades... Dennis Morway, Dan McAuliffe, Mike Freitas, and Chad Verry are looking forward to a winning season.

Pump it up... Brian Yeaton winds up for the shot put.

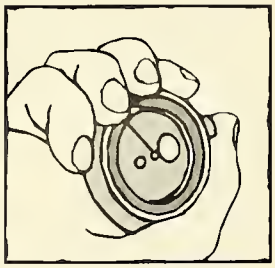

Wait till you see how far this one goes... Doug Govoni demonstrates the art of discus throwing.

Down the line... Preparing for the pitch, Sandy Bohlken hopes to hit a homerun for Silver Lake.

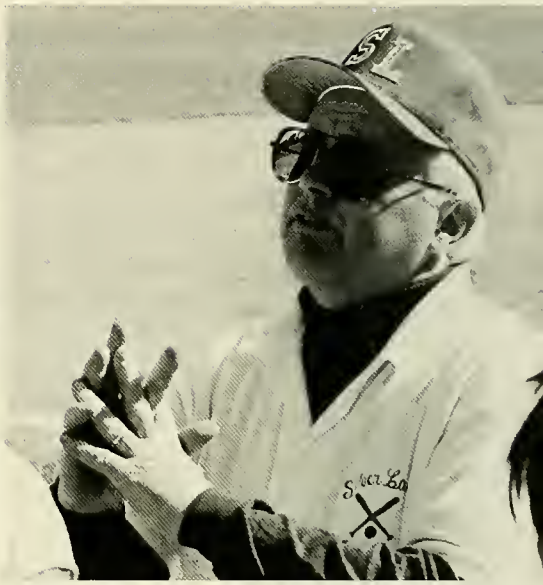

Please just one more win... is all Coach Brennan is asking.

Pitch and Catch

Be a strike, please be a strike... Kristin Kuja hopes for another out.

Thunk and the crowd goes wild... Cheryl Rone hits another one out of the park.

Back: Kristin Kuja, Heather Parker, Jessy Henry, Cheryl Rone, Jen Ford, Sandy Bohlken, Kristen Hockney, Becky Avenell. Front: Michelle Andrews, Amanda Wagner, Meredith Owen, Sue Desellier, Kim Mulrain, Coach Brennan, and Susanna Warren.

Hit and Run

Hit it to me, I swear I'll catch it... Kevin Reggio is ready to make the play.

High Five... John Fiumara celebrates with his team after a home run.

The Silver Lake Baseball Team had another successful year on the field. For the second time in 25 years they won a berth in the state tournament where they again performed well. The team looks forward to another successful year with coaches Bob Rogers, Jonathan Rice Erick Flaherty, and Rick Swanson. Good Luck in the 1997 season.

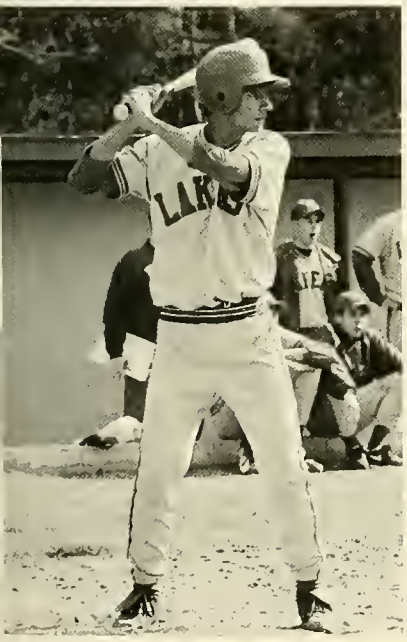

Swing batter... Joe Llanes steps up to the plate.

Front: Jim Burns, Alan Provost, Eric Beltramini, Chris O'Meara, Steve Swinheart, Bob Malone, Brian Scanlon, J.P. Dalton. Back: Jon Bond, Steve Emerson, Kevin Reggio, Tim Gleason, Joe Llanes, Tim Troupe, Mike O'Meara, Mr. Swanson, Mr. Rogers.

Seniors on the team: Rainer Borchet, Matt Fulton, Kevin Virta, Mike McLaughlin, Dave Hillery, Krzysztof Szablowski, Dustin Antle, Pete Hunt, Ed Melucci, Tim Wright, Joe Llanes, Mike Frietas, John Fiumara, Josh Hatch, Brian Yeaton, Corey Pento, Mike Duclos.

Pain for gain... looks like it works for Kevin Virta.

Run and Throw

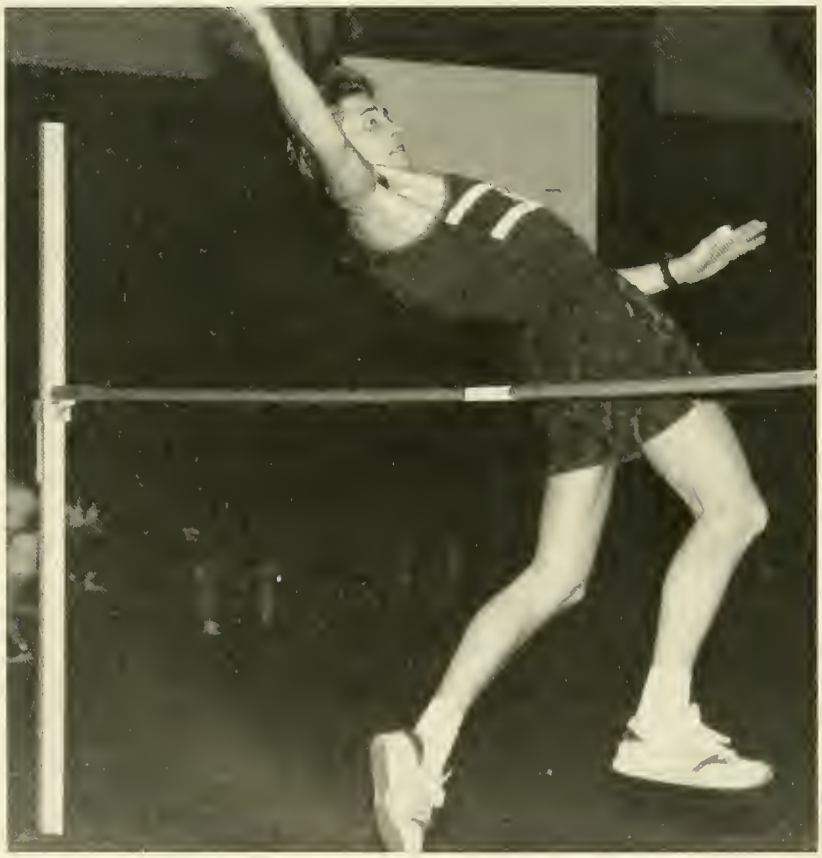

Gumby???? Nope! It's just Kris showing off his flexibility in the high jump.

And the winners are... Peter Hunt and Dave Hillery in the two mile!

The boys are back... Peter Hunt, Josh Hatch, and John Fiumara are ready to take the track by storm!

Srint and Leap

1997 O.C.L. Champions!

Kerry be nimble, Kerry be quick... Captain Kerry Watson jumps over a really high stick.

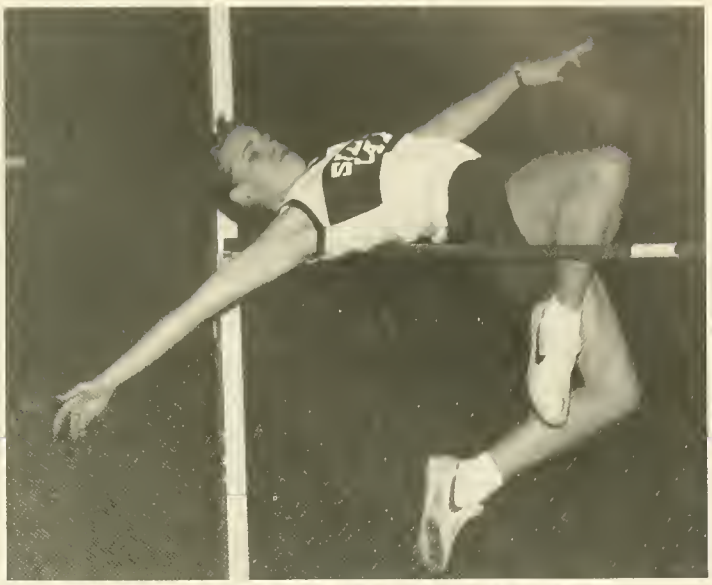

If you say jump... Dawn Looby will ask, how high?

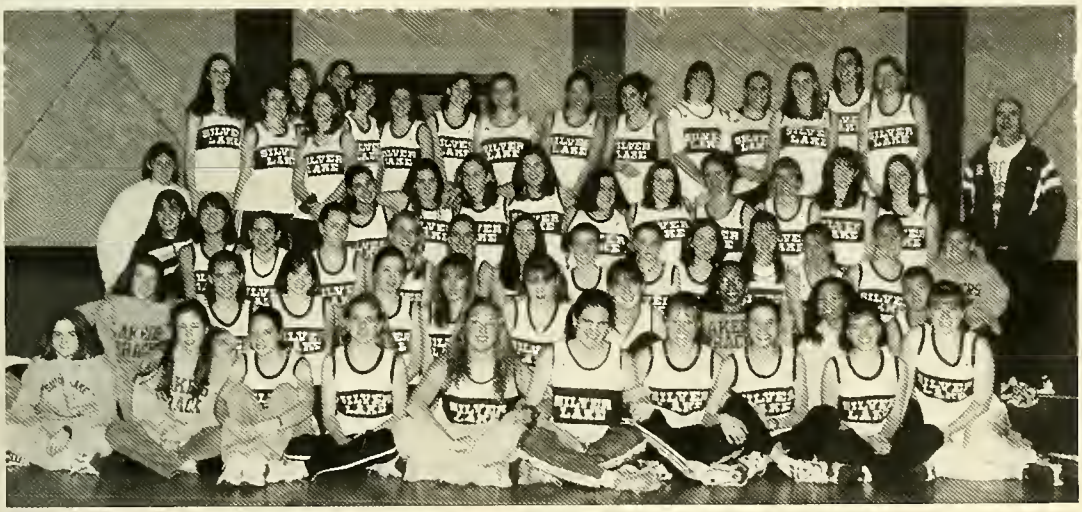

Senior Girls on Winter Track: Dawn Looby, Kristin Kuja, Laura O'Keefe, Kerry Watson, Heather Dion, Michelle Walmsley, Rachel Souza.

I'll huff and I'll puff... Kristin Kuja blows away the opponents.

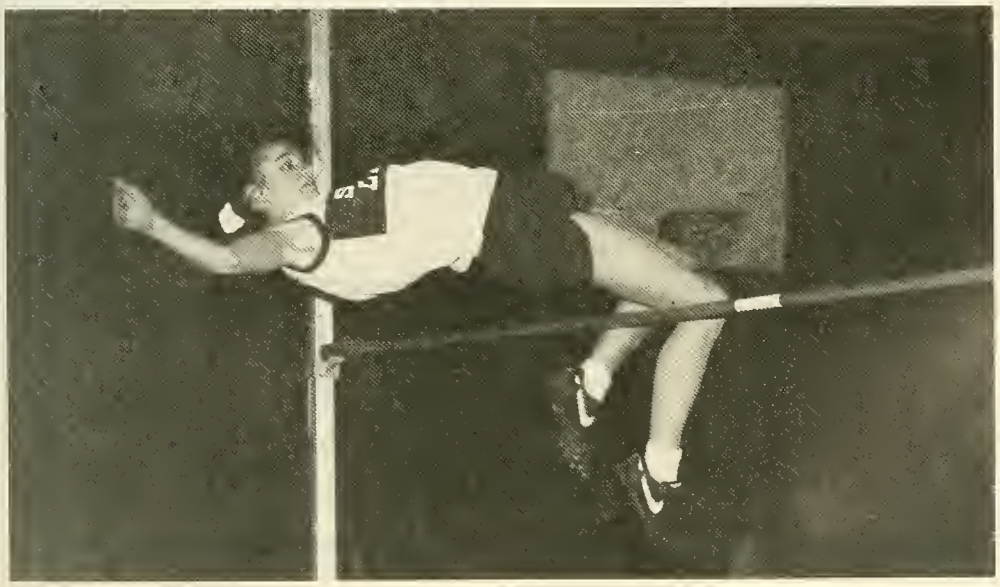

And ...It's good... Captain Heather Dion clears the bar, as usual.

Putt and Drive

Swingin' like a pro...
Ed Melucci joins the PGA Tour.

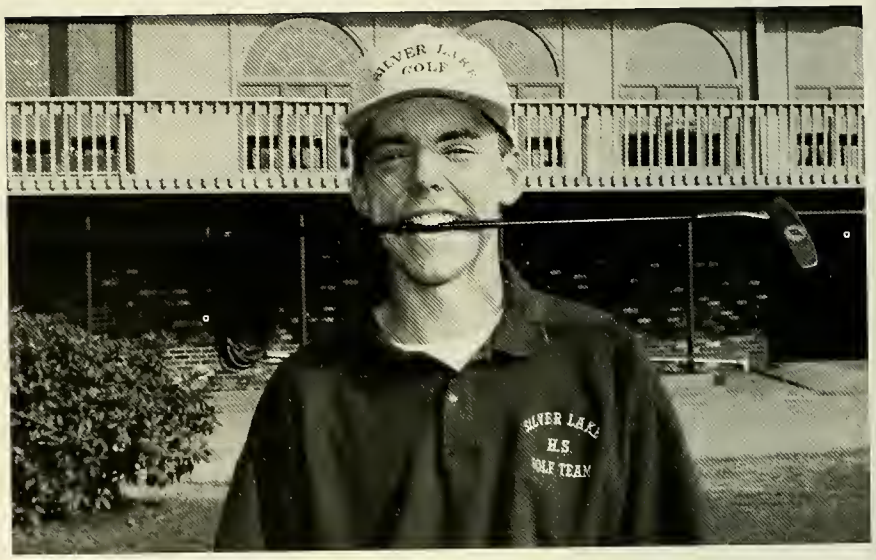

Golf makes me hungry... Dan Sullivan takes a snack break.

White ball corner pocket... J. P. this is golf not pool.

Shaun O'Leary, Dan Sullivan, Joe Malone, Ed Melucci, Coach Steele, Mike Lane, Jason Cantelli, Jeff Haglund, T.J. White, J.P. Dalton, Jason Bellevance.

APPRECIATING

To the Class of 1997:

Your educational experiences at Silver Lake Regional School District have provided you with the necessary skills to inspire you to become whatever you desire.

Norman Vincent Peale stated, *"People become quite remarkable when they start thinking that they can do things. When they believe in themselves, they have the first secret of success."*

Commitment and passion exhibited in your chosen path are two characteristics that will enable you to meet your goals. The enthusiasm that you display in whatever you do will enhance your chances to succeed. Whatever you do, do it to the best of your ability.

Congratulations to all members of the class of 1997.

Sincerely,

Paul A. Squarcia, Ed.D.
Superintendent of Schools

Congratulations Class of 1997!
My best wishes for your success.

William L. Pepper
Assistant Superintendent

Dear Members of the Class of 1997:

It has been a pleasure to work with you over the past three years at Silver Lake Regional High School. You have been a class that has gone through a great deal of change but you have handled it with maturity, flexibility and enthusiasm. These are very important virtues to have throughout your life.

You are a class that has been very successful with all of your activities. Your parents and teachers should be very proud of your accomplishments. I know that whether you go on to further education or directly to the world of work that you are headed for great success.

"Once upon a time" you came to Silver Lake as nervous, immature sophomores who were still called "freshmen" by the upper classmen. You have grown to take your place among our graduates. We wish you great joy in the future and, just like in the fairy tales we hope that you will all "live happily ever after."

Sincerely,

John F. McEwan, Ed.D.
Principal

Administration

Once upon a time ... there was a community. In the community were over 1700 people. All of the people in the community were diligent, responsible, caring, giving, and kind. Whenever the need arose, the members of the community would help each other. All day long people worked together toward a commitment to excellence of teaching and learning. The name of the community is Silver Lake Regional High School and I'm proud to be a member. Best wishes and congratulations to the Class of 1997; may you be successful in all of you future endeavors.

Richard J. Kelly
Assistant Principal

Dear Class of 1997:
I never say goodbye to any class that is graduating. However, this quote is appropriate for your class.

"Life is not a problem to be solved, but a mystery to be lived."

Thomas Merton

Good Luck,

Robert J. Cunniff
Assistant Principal

To the Class of 1997:
My best wishes to you for your continued success. I am confident you will excel in your chosen endeavors

Robert A. Hodge
Assistant Principal

Art and Music
Mr. Beaulieu
Mrs. Cubi
Ms. DePasque
Mrs. Napolitano

Mr. Shattuck*
Business
Mr. Govoni
Mr. Iovanna
Mr. Osgood

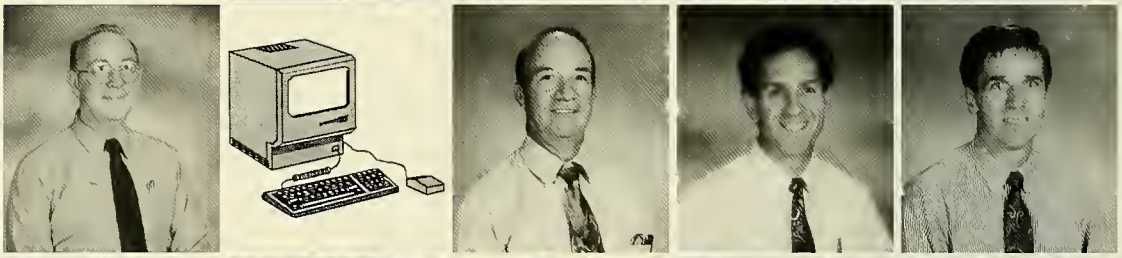

Mr. Spinelli
Miss Thompson
English
Mrs. Anti
Mrs. Crowley

Mrs. Curtis
Mr. DiCesare
Mr. Donovan
Mrs. Drane
Mr. Dunn

Dr. Egan*
Ms. Goldberg
Miss. Maffini
Mrs. McDonough
Mrs. Mellon

Mrs. Mutrie
Mrs. Record
Mr. Rizzitano
Mr. Trenouth
Mr. Turley

Ms. Young
Foreign Language
Ms. Fitzpatrick
Ms. Gillis
Mrs. Hines

*Department Coordinator

Renasissance Man

Mr. Sorrento is a hard-working and dedicated teacher who truly loves what he does and tries to pass on his passion and excitement for art to his students. Being very down to earth, he is easy to get along with and even easier to talk to. Always ready to offer his advice, he is one of the greatest teachers a student could ever hope to have.
~Melissa Henrickson

Mrs. Jacobson
Mrs. Jordan
Mrs. Kafrawy
Mrs. Maloney
Mrs. Myr

Mr. Tassinari
Mr. Warnock
Mrs. Woodhouse
Guidance
Mrs. Brown

Mr. Cucinatto
Mrs. Donohue
Mrs. Gilchrist
Mr. Laughlin
Ms. Levesque*

Mrs. Locke
Ms. Martin
Mrs. Richards
Health and Fitness
Ms. Allen

Mr. Ashby
Mr. Boulrisse
Mr. Frazier*
Mrs. Graham
Miss Lopes

Ms. Maynard
Mr. Murphy
Mr. Paquin
Mr. Rice
Home Economics

Ms. Duggan
Mrs. Madden
Mrs. McAleer
Mrs. Pimental
Industrial Technologies

Mr. Bennett
Mr. Black
Mr. Piwarunas
Mathematics
Mr. Bloomquist

Ms. Bollin
Mr. C. Brown
Mr. K. Brown
Mrs. Carl
Mr. Consolati

Mr. Duffy
Mr. Flaherty
Mrs. Gibbons
Mrs. Gould
Ms. Hynes

Mr. Kaupp
Mrs. Mahtesian
Mrs. Nicol
Mr. Sawyer
Mrs. Sennett*

Mrs. Warren
Science
Mr. Cerne
Mr. Cotter
Mr. Dixon

*Department Coordinato

Mr. Giammarco
Mrs. Hanley*
Mr. Johnson
Mrs. Mannix
Mr. Mitchell

Mr. Murray
Mrs. Poole
Mrs. Pruyn
Mr. Shetler
Mrs. Stanghellini

Mr. Tufts
Mrs. Walsh
Mr. Watson
Mr. Welty

Social Studies

Mr. Bystrom
Mr. Cucinatto*
Mr. Darche
Mr. Dries
Mr. Dunn

Mr. Fernandez
Ms. Fitzwilliam
Mr. Giambanco
Mr. Hunt
Mr. MacKinnon

Renaissance Woman

Mrs. Shultz is one of those teachers whom students will remember for years to come. Her consistent upbeat attitude makes her classroom a pleasant place in which to learn. Her exciting and innovative styles of teaching make Mrs. Shultz a liked and respected teacher. ~Jeremy Dutra

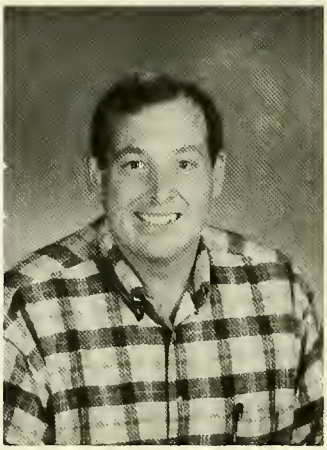

A Man Among Men

Smiling, entertaining, an all around great guy, and terrific teacher. These are the first words that come to mind when thinking about Mr. Scott. His classes are not only a place of learning but also of excitement and enthusiasm. Outside of Silver Lake, he is a Boy Scout Troop leader and a devoted father. Another of his unique interests is antique cars. Always professional, Mr. Scott is truly one of Silver Lake's BEST!~Kerryn Donahoe

Mr. Pierce
Mr. Pina
Ms. Schweer
Mrs. Snavely
Mr. Swanson

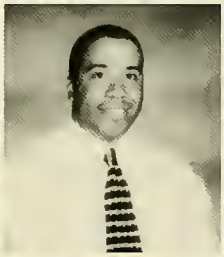

Mr. Tavares
Special Needs
Mr. Briggs
Mrs. Cashin
Mr. Fanning*

Ms. Gazzola
Mrs. Gillespie
Mr. Goggin
Mr. Malone
Mrs. McSweeney-Martin

Mrs. Pejouhy
Mrs. Rafferty
Ms. Sproule
Vocational
Mr. Agostini

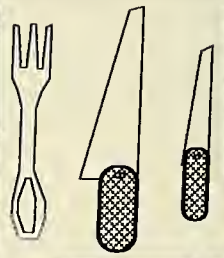

Mr. Ahola
Mr. Batchelor
Mr. Gilbert
Mr. Grady
Mr. Greland

*Department Coordinator

Mr. Hardy
Mr. Hathaway
Mr. Lunny
Ms. Maliszewski
Mr. Medeiros

Mr. Powell
Mrs. Rohr
Mr. Santoro*
Mr. Siereveld
Mr. Soule

Aides
Ms. Bossung
Mr. Burns
Ms. Cameron
Mrs. Dart

Ms. Dondero
Mrs. Doucette
Mrs. Janhola
Mrs. Jones
Mrs. Mosca

Mrs. Shea
Secretaries
Mrs. Altobello
Mrs. Armstrong
Mrs. Hull

Mrs. Knight
Mrs. Lewis
Mrs. Messier
Mrs. St. Pierre
Support Staff

Mrs. Barnard
Officer Kelly
Mrs. Strassel
Mr. Stringer
Mrs. Wusenich

Teacher's Choice

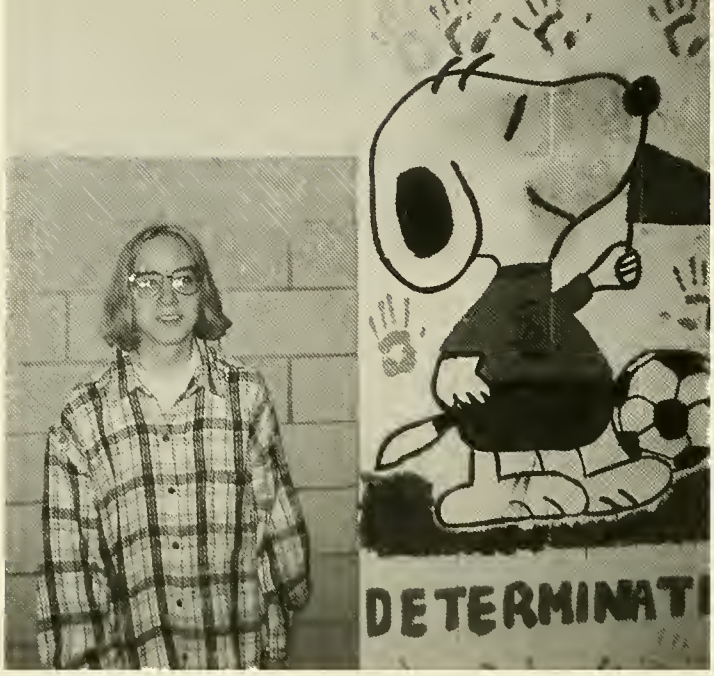

Strong and resourceful, **Kristen Strug** is one of the most amazing young women I have met. She is a bright, determined and fiercely independent student who always strives to do her very best. Achieving that goal sometimes takes almost super-human effort for she has cerebral palsy and deals with more obstacles than most of us could ever realized. She is an outstanding student and human being. Over the past three years she has developed her self-confidence and sense of humor. ~Mrs. Brown & Mrs. Rafferty

Joe Llanes is the epitome of the model school citizen. He is a leader academically, athletically and socially. His contributions in the classroom, on the track, and in community service are numerous. He is dedicated to success in all his endeavors. I enthusiastically nominate Joe to be recognized for his hard work, integrity and leadership. ~Mr. Kaupp & Mr. Bloomquist

Charles Trapp is unique among students I've taught in my twenty-seven years at Silver Lake. Each grade of high school, Charles has challenged himself with a more difficult level of English. Once a basic student, he is now succeeding in Senior College English. Charles' diligence, determination and basic decency will serve him well in his chosen field, Culinary Arts. ~Mrs. Mutrie

Jeremy Dutra's work ethic is such that he always does the little extra needed to aim for perfection. What is amazing about Jeremy is that he always does it with the attitude that it's a challenge, not a drudgery, to complete difficult assignments. He loves learning and helping others. Even though he was very busy in the classroom, he would stop his work and help another student who was upset because the printer was not working properly. He solved the problem in his gentle quiet manner. He truly exemplifies the expression: "Attitude is Everything."~Mrs. Shultz

And More

Maria Sorrento is an excellent nominee for this honor. Since she has been at Silver Lake, she has displayed an exceptional attitude in her subject areas and to her fellow students. Whenever someone needed help, she was there. Whenever there was a school related project to be dealt with, she would always volunteer. I know that Maria will continue to display these traits in the future and that she will speak well of Silver Lake and the Sorrento work ethic. ~Mr. Sorrento

Pam Riley and Jen Silvia have been very dedicated students in the Auto Mechanics Vocational Program. They have successfully completed their studies in a program which is generally a non-traditional shop for females. Both of these students have put a great deal of effort into their studies producing an instructional video on wheel alignments and giving incoming freshmen tours of the shop area. They are always willing to give a little bit extra to make the program successful. ~Mrs. Rohr

Renee Reich was a student of mine as a sophomore in Human and Community Care Giving where she actively volunteered at Evanswood Center for Older Adults. She very willingly interacted with the elderly in the nursing home and Alzheimer unit. She worked well with the residents which gave her a sense of responsibility, pride, and self-worth that was evident in her journal accounts of her visits. Renee also worked in the Children's Center at Evanswood, and her kind, gentle manner put the infants, toddlers and preschoolers at ease. She is hard working, dedicated, and friendly which make it a privilege to know her. ~ Mrs. Pimental

Custodial and Cafeteria Staff

Macho, macho man... Bill Winmill's got to be a macho man.

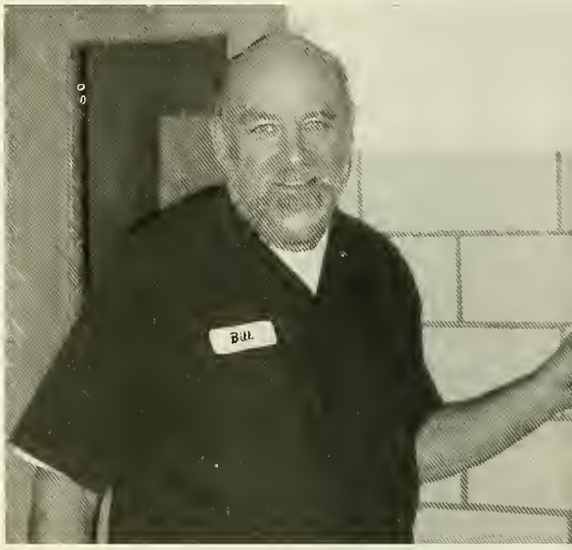

"Not again..!" Allen Perkins is impatient to get back to his work.

Whistle while he works... Custodian Kevin Doyle scrubs our hallways but not the mop and bucket routine.

Happy, happy, joy, joy... Ron Grattan waves bon voyage to Silver Lake.

That comes with chips... Elaine Connolly and June Dunn get ready for lunch.

Cafeteria Crew... pictured are Helen Wright, Rita Stappen, Irene Flood, Joanne Swales, Mildred Waterman, Elaine Connolly and Anne Feleciano.

Contribution

Dear Kerryn,

Let your
integrity and kindness
keep shining through.
Give the world your best
And the best will come
back to you.

Always remember that you
are deeply loved.
Love,
Mom • Dad • Sara

Kerryn Donahoe

Tanya,
You'll always be our sweet little girl. We're very proud of you and wish you all the happiness in the world. **We love you**, sweetie.
Mom & Dad

Tanya Dingey

Laruel,
Thanks for being such a wonderful daughter. Love,
Mom and Dad

Laurel Nee

Congratulations, Matt!

You've worked hard and you've made us very proud. Keep up the good work and we know all your hopes and dreams will come true.

Love,
Mom, Dad & Lauren

Matt Perry

Good-bye, Silver Lake!
Hello,World!
We love you, Stef.
Mom & Dad

Stefanie Janola

Congratulations!

Jeremy,

Your goals, motivation and confidence are admirable. May happiness and success follow you always. We are very proud of you.

With Love,
Mom & Dad

Jeremy Dutra

We dreamed as every parent does how their child would turn out. **Bonnie,** you couldn't have made us prouder or happier. You bring love and happiness to our lives. We've been there for each other in the past and we will be there for each other in the future. Don't let anyone or anything stand in the way of your goals. You can do anything you aspire to do in life. Remember that! **We love you!**

Love, Daddy and Mom

Bonnie Oates

DAN, Congratulations!
We are very proud of you!

Be
all that
you can
be.

Love,
Dad,
Mom &
John

Dan Toland

S
T
A
C
I

Through thick and thin, you've
handled it all. We are so proud of you!
Love, Dad & Mom
XOXOX

Staci Gardner

SHAUNA,
CONGRATULATIONS!
We are all so very PROUD
of YOU and always have
been. Our wish for you is
continued health, success,
and happiness.
We love you very much!

Love,
Mom & Dad,
Lisa & Jennifer
XO XO XO

Shauna Zanolli

Heather,
Our wish for you is that love and happiness will follow you. We are very proud of you.
Love,
Mom, Dad
Schaun,
Grandma

Heather -
Thanks for being such a great sister. Good luck in the future. I know you will succeed. Just keep smilin'! **I love you,**
Melissa

Heather Dion

Michael
We wish you love, happiness and success.
We love you and are very proud of you.
Dad, Mom, Shawn & Tara

Michael McCarthy

Congratulations to our wonderful daughter **Allison**.
We are so very proud of you.
Love Always,
Dad & Mom

All our love and congratulations for a job well done and the best of everything in the future.
Love and happiness always,
Grampa & Gram

Allison Goldie

Kathryn
Congratulations!
From kindergarten to
your senior year
You have made us proud.
Be the best you can.
Follow your dreams.
They can come true!
Love,
A.K., U.V. Karyn,
Mayday & Angel

Congratulations, "Mommy"
You Did It!!

I wuv you.
Thanks for
taking care of
me!
Love,
Lucy
Woof Woof

Kathryn Kennefick

Jody,

You have given us the most wonderful years any parents could wish for. Your loving, giving ways touch everyone around you. We are very proud of you and we love you very much.

Lots of Love,
Mom & Dad
Scott, Patrick, Dennis, Kerri, Marissa,
Nana, Aunt Wendy, Uncle Larry, Jenna, Grant

Jody MacPherson

Preston Aldsworth Lemanski

This picture is a fitting tribute to your grandmother, whom we lost this year. It shows the love to be portrayed in your life, to always be there for family and friends. An example to be emanated.
You've grown into a man now, but I'll always see you as my baby.
Love, hugs, kisses, and
God's blessings,
Mom

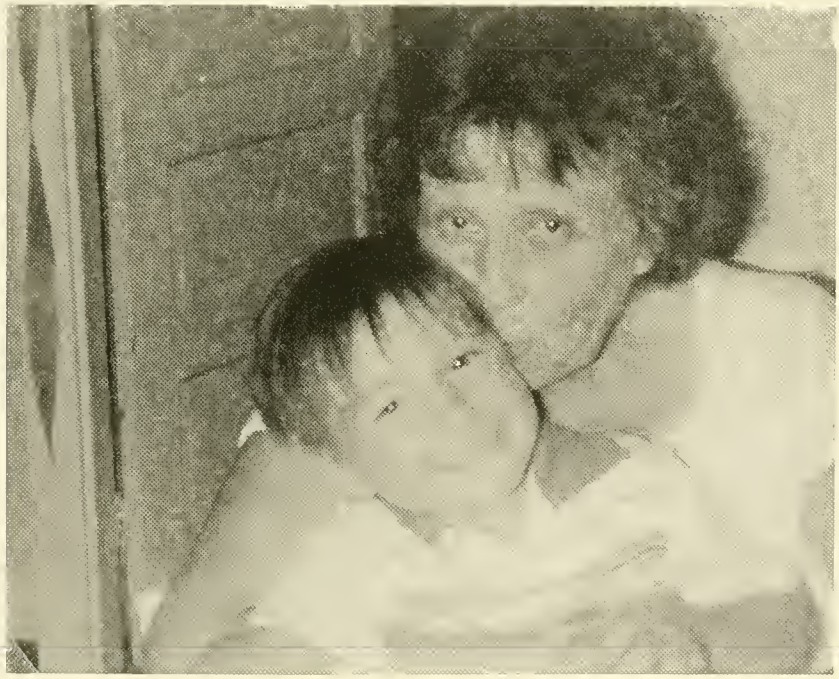

Congratulations, Andrea!

Where did the time go? One day my little girl - the next a beautiful young lady. I hope all your dreams come true. Thank you for being my daughter and best friend.

Love Ya Always, Mom

• • • • • • • • • • •

Looking at college, graduating? How can that be? It was just the other day we got the call that we were finally going to met you face to face. I remember it so clearly, like it was yesterday. And what a face it was! We fell in love with you instantly. We have stood by for seventeen years and watched you become a very intelligent, witty and caring young woman. We are very proud of your accomplishments in some times adverse situations. You have not only survived but have thrived and became a strong and beautiful person whom we are very happy to be related to. Congratulations and we know you will always make us proud.

With our love always,
Uncle Dick and Aunt Jo

Andrea Bruce

CONGRATULATIONS!

Eric MacLeod

Eric,
Through all the hardships,
you've persevered.
Now life is about to begin.
-Love,
MOM, DAD, & KELLY

Congratulations Dustin

From the precious little boy that you were,
to the caring person that you have become,
may all your dreams come true.

Keep Smiling!
We Love You!
Mom, Dad & Brianna

Dustin Antle

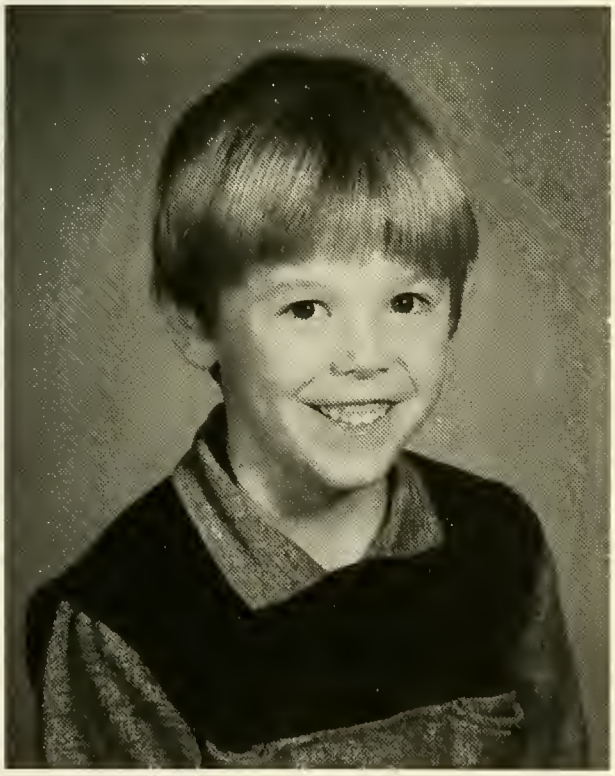

Kevin,

You started out as our "Cutie-Pie" and have grown into a handsome young man.

We are all so proud that you never gave up the challenges of school. Now, as you start the challenges of life, never give up and you will succeed.

We Love You!
Dad, Mom,
Michele & Andy

Kevin L. McGrath

Dear Greg-O,

As you begin life's journey, always remember what those who love you have tried to show and teach you. Continue to be a caring, compassionate and understanding person. We are so very proud of you and of your accomplishments. The world is yours for the taking; make the most of it.

Greg Dow

Most importantly, continue to be your own person - proud and honest. It has always worked for you and always will.

Love,
Mom, Dad & Kathy

John,

Congratulations!

Hope all your dreams come true. Always remember your roots, and keep your sense of humor. We love you. Do your best in college. (After all, we're paying a bundle.)

Good Luck!

Love,
Mom, Dad,
Jimmy & Cliffy

John Hannon

Congratulations, Jeff!

All your hard work has paid off. May all your dreams come true. We're very proud of you. Keep smiling!

Love,
Dad, Mom, Terry & Andy

Jeffrey Brems

Congratulations, Sara!
Follow your dreams.
We are very proud.
Love, Dad & Mom

Sara DeLoach

Dan,

We are so very proud of you. It's been a long and sometimes difficult journey, but you made it. We all knew you would.

How quickly the years have passed. You have grown from the shy but always smiling little boy into the special young man you are today.

Soon you will be starting a new and exciting time of your life. Whatever you may decide to do, wherever you choose to go, always remember we are here for you. We wish you love, health, happiness and success throughout your life. The youngest child is a precious gift...as parents we have loved you and watched you grow. Sometimes it's hard to hold on to you...sometimes it's even harder to let you go.

We Love You, Dan
Mom, Dad, Brian, Greg & Jenn

Daniel L. Scott

Kerry,

From a little tomboy to a beautiful young woman, it's been a wonderful experience watching you grow.

Congratulations - You Made It! You have our love and support to help you through whatever your future holds.

Love,
Mom, Dad & Erin

Kerry Shea

Lisa,

We love you...and have always been proud of you since you were a "little tike." We are even proud of your future (even though it's not here yet)! Who knew that our little 7 pound, 15 ounce baby girl who was known as "Moana (moan) Lisa" would turn out to be a pretty, caring, and smart young woman by the age of seventeen?

Thank you for always being a conscientious student; it will always pay off! Your inquiring nature, your caring for all types of people, and your keen sense of right and wrong have certainly created a solid foundation for your future.

We all know that there are enough lawyers in this world, but another Pierce like your grandfather would most definitely be a positive addition to the world of law, if you still choose to take that route.

Lisa, whatever path in life you choose to follow, we know that it will be the right path for you, our determined "Moana Lisa!"

All our love,
Mum and Dad

. . . . . .

Lisa,

You are a very talented and determined person. I know that you will go any where and every where in life!

Love,
Your brother,
Eric

Lisa Pierce

Meg (Meade),

You were born seven days before Christmas and were my favorite present that year. You are my sunshine, my gabbiest, most full of life, and a very loving daughter.

Love,
Mom

• • • • • • • • • • • •

Meg,

After much anguish over how best to summarize my feelings, I can say it best with the simple words of "Thank you!" Thank you for allowing me to make mistakes. Thank you for your patience and understanding. Thank you for always loving me, even when it may have been difficult. Thank you for not judging me and always trusting my judgment. **Thank you for making it so easy for me to be your Dad. I love you!!**

• • • • •

To Our Little Sister,

We are and will always be very proud of you. You keep us laughing and you know how to enjoy life. Keep on smiling silly girl.

We love you, kid,
Sherri and Kate

Meghan Canty

Congratulations, Kristen!

We are so proud of you, and we love you very much. Your beauty, both inside and out, has brightened all our lives. Always be you, and keep shining your beautiful smile.

Love,
Mom, Dad, John & Stephen

Kristen McAuliffe

Oh, the places you'll go!

Love,
Mom, Dad, Mike, Katy & Jenn

Matthew Skillings

Jen,
Congratulations! The day you thought would never come is finally here! We always knew you'd make it. As you chase your rainbow in life, remember to enjoy each step along the way. Your talents will bring you great success at whatever you put your mind to. Mom and Dad are very proud of you!

Love,
Mom, Dad, Mike & Haley

Jen-

Bet you thought this day would never come! I know you'll be a success at whatever you decide to do. If you ever need anything, I'm always here for you.

Remember to smile and be happy - that's all I ask of you. I've always been (and always will be) proud to be your big sister.

Love,
Sheshi

Jennifer Masscotte

Congratulations!

Christine,
You have grown up
to be a very caring,
responsible, and
determined young lady.
We are all so proud of you.
May all your dreams and
goals come true.
We love you!
Good Luck.
Love,
Mom, Dad, Dan and Tricia

Christine Gilcoine

Mike,
Always believe in yourself and follow your dreams. Sometimes they may seem impossible, but never stop working towards them. We'll always be there to support you. We're proud of you.

Love,
Mom & Kevin

To Michael, My Grandson,
You are a special person and I know you can do anything your heart desires.

Love,
Nana

Mike,
Remember, you'll always have a special guardian angel, your father. He loved you a lot and would have been proud of you.

Mike,
You did it. We're proud of you.
Love,
Gramma & Grampa

Mike!
We are very proud of you.
Love,
Aunt Lisa & Uncle Ed

Mikey,
I still remember your first day of school. I literally worried myself sick because I was afraid you would get on the wrong bus home. You have gone from being my live baby doll, to my rival and now to my friend. Remember I will always be there for you and I'll always love you.

Congratulations,
Your Big Sister
Jenny

Michael Lodge-Paolini

Congratulations, Julie!
We are so proud.
May all your dreams
come true.
Love,
Dad, Mom, & Chris

Julie Franklin

To Kristin,

You put your heart and soul into everything you do. Your achievements have been outstanding. Throughout your high school career, we have watched you accept challenges, overcome obstacles, and never give up.

We're very proud of you. Congratulations! You deserve the very best.

We love you. - Mom, Dad & Ryan

Kristin Kuja

Kristan,

"YESTERDAY" it seems you
were only one,

"TODAY" is here and high
school is done....

"TOMORROW" you'll be
gone fulfilling your dream,

Dad, Steph and I are all that's
left of the team....
Our wish is for all your
TOMORROW'S to be as
happy as our YESTERDAYS and
TODAYS.... **All our love,**
MOM, DAD & STEPH

Kristan Howie

Congratulations!

David,

We are proud of you.

Love,

Mom, Dad, and John

David Varitimos

Jon

Thanks for being such a great son.
Keep smiling!
Much Love,
Dad, Mom, Peter, Scott + Jana

Jon Whiting

Ryan + Jared

A good friend is a forever friend.
Good Luck and lots of Love
From Your Parents

Ryan McGrale & Jared Martin

Ryan,
Congratulations!! You have made it. You've got an exciting future ahead of you. Hope all your dreams come true. Love always,
Dad, Mom, Lisa, Kim, A.J. Sherrye & John

Ryan Copeland

Congratulations, Leanne!
Best wishes for a bright and exciting future. You bring much laughter and love into our lives.
Love,
Mom, Dad, Jennifer & John

Leanne Capeless

Heather
Congratulations!
May all your dreams come true.
The force be with you.
Love,
Mom, Nini & Justin

Heather Porter

Marybeth
We are so very proud of you. With our hearts full of love and affection, we wish the very best. May your future be full of the happiness you have always given us.
Love - Mom & Dad

Mary E. DeMille

Tara Andrea Brennan

Tara - How quickly you have grown into a lovely young lady. You will always be our baby doll. You have made us so proud of you. Be confident in yourself and you will go far. **Friends forever.**
All our love,
Dad, Mom, Sean and Justin

Good Luck and God Bless You always.
Love,
Ma, Dad, Shawn & Buddy

Congratulations, Jamie!

Jamie Miller

Tiff

We are so proud of you! It has been a long hard road and you did a spectacular job! You're a class act. We love you.

May all your dreams come true.
Love,
Mom, Michael, Rob & Matt

Tiffany McCarthy

Congratulations, Erik
Love
Mom and Dad

Erik Fallon

"Someone once said that children are like kites. You spend a life time trying to get them off the ground. You run with them until you're both breathless... they crash...you add a longer tail... they hit the rooftops... you pluck them out of the spout... you patch and comfort, adjust and teach. You watch them lifted by the wind and assure them that someday they'll fly.

Finally they are airborne, but they need more string and you keep letting it out and with each twist of the ball of twine there is a sadness that goes with the joy because the kite becomes more distant and somehow you know that it won't be long before that beautiful creature will snap the lifeline that bound you together and soar as it was meant to soar... free and alone."
Love,
Mom & Dad

Andrew Haddock

Dan,

From the very start as you uttered your first words, your winning personality presented itself. Through the years you have developed a special kind of charisma and have shown such maturity and wisdom. These gifts can only mean one thing - you are destined for greatness.

It has been a privilege being your Mom. You bring a smile to my face and put love in my heart. You are the second of my Three Treasures. I have been blessed three times.

Follow your dreams. You are a credit to your family, your school, but most of all TO YOURSELF!!

With the greatest love & respect,
Mom

Daniel Sandberg

Maria,

You've grown into a beautiful woman inside and out. May your every wish come true. Ours did!

Love - Mom, Dad & Matt

Maria Sorrento

Aroline,

Congratulations on your achievements. You have always pursued your own path. May you continue to follow the direction that leads to happiness and success. You will forever have our love and support.

Mum and Dad

Aroline Seibert

K
E
V
I
N

To adapt ourselves with a quiet mind to what is possible and attainable, therein lies happiness.

Congratulations!

Love,

Dad, Mom and David

Kevin Moberg

Dennis,

From then until now, you've had some bumpy times, but the great times far outweighed the not so great. You are a man any mom, dad and family would be proud to know and call their son.

We love you and wish you great success in your future.

Love,

Mom, Dad & Family

Dennis Carreiro

Tim,

When you were so very young, all you wanted to play with was a real baseball. We hope in the future you will always want and be able to have what's real in life.

We are so proud of you and we wish you all of life's best.

Love always,

Mom and Dad

Timothy A. Troup

Our gift from Heaven, Our little boy, Kevin!

Once upon a time there was a little boy who wanted to go for a ride on the go-carts, Wild and Crazy Guy, Mr. Curran Hardware, Papa Man, Buddy, Mr. Tease, Chicks? Alarm Clocks! Irish eyes always smiling, red-head devil, never in trouble? Mr. Innocent, Mr. Comedian, A son we are so proud of.

We wish you the best life has to offer.

Love, Dad, Mom, Brian, and Kerry

Kevin Lang

JAY

Congratulations!!

We are so proud of you and everything you do!
The best is yet to come...
Love,
Mom, Dad, and Jess

Jason R. Trotta

Joshua,

"You wake up and time has slipped away."

We are very proud of the man our boy has grown to be. Your gentleness and caring are qualities that cannot be taught, they come from within. You are a young man of courage, honesty and high principles. As parents, we will ask nothing more of you. We have tried to build a strong foundation for you, one that we hope you will continue to build upon.

You are ready now to travel your own path, but always remember that you will not travel alone; we are just a step behind.

Remember yesterday is the past and tomorrow is not guaranteed. Live for today. It is a gift; that's why it is called the present.

Adam joins us in wishing you the best. We hope all of your dreams go according to plan.

"May those who love us, love us."

Love,
Mom, Dad, and Adam

Joshua Hatch

Congratulations, Kevin!

We love you & wish you happiness always. You have brought so much joy to us, as well as great memories. May all your dreams come true.

Love,
Mom, Dad, & Amy

Kevin Virta

MARC

Just want you to know how proud I am of the young man you turned out to be. **Love,**
Mom

Marc Pierce

Dawn,
You've grown into a lovely, compassionate young woman. We've been blessed to have you for our daughter. Never lose sight of your dreams. All is attainable with perseverance.
Love,
Mom & Dad

Dawn Hurrie

Celebrate!
We are so proud of who you are. The person you have become. The values you hold dear. Some of the lessons have been real tough over the past twelve years, but you have learned to grow and stand tall. One door closes, another one opens.
We Love You.
Love,
Mom & Chris

Andrea Lee Govoni

Renee

Yesterday you were our school girl, Today you have become a beautiful young lady. Remember as you go through life, follow your dreams and reach for the stars. **We love You.**
Mom & Dad

Wishing a very special girl a bright and wonderful future.
Love always,
Nan and Pap

You are a special granddaughter.
We Love You.
Nana & Grampa D.

You're not just our sister Nazie, you're our best friend.
Keep Smiling. Love ~ Andrea & Candy

Renee Reich

Thank you for all the special times we've shared together filled with love and laughter. There will always be a special place in our hearts for you. Love always,
Auntie & Uncle Dave
P.S. I'll have a french vanilla with milk & sweet & low!

Congratulations!

Chris: Our wish for you is that all your hopes and dreams come true.

Love ~ Mom, Dad, Bobby & Amy

Christopher Joy

Looking Toward My Future

So proud of you Necee. You'll be wonderful at whatever you do. **We love you** - Pussy-Cat, Boozhie Babe. Mum,Dad, Aimee, Renee, Chuck and all the Family

Denise MacPherson

Bye Bye Class of '97!

It was so easy to teach you to wave good-bye. You were so proud of yourself as we are of you today. We knew you would make it. Always keep your fine spirit alive, follow those dreams and always smile and know you are loved. **You are totally the best.**

Love - Mom, Dad - Miss & Chris

Steven Johnson

DREAMLAND

A place above the earth, above the sea is dreamland as I can see. What you hear is played like a fiddle, with high pitched sounds. The man who plays it accomplishes very little. What you can see is a tropical land. It has fresh water and a little sand. What you can smell is fruited plains. The crops grow better when it rains. What you can taste is sold for free. Besides, most of the food grows on trees. *By Matt Fulton, Grade 3*

We'll love you forever & we're very proud of the caring & idealistic person you have become.
Love, Your Dad & Mom

Congratulations, Kerry!

Wide-eyed and wonderous, you've carved your own path.

With hard work and spunk, you've accomplished so much.

We're so proud of you and the person you've become!

May your future be as bright as your smile!

All Our Love,
Mom, Dad, and Chris

Kerry Watson

REBECCA
CONGRATULATIONS!
May all your dreams come true and your life be filled with love and laughter. We love you, Becca.
Aunt Holly, Uncle Sid & Sam

Rebecca Harris

Go for it, Becca! We're be-hind you all the way!

Love,
Mom & Dad

Rebecca Ryerson

Karen - You're sensitive, compassionate, creative, ambitious, unique & intelligent; an exceptional daughter, sister & friend. Your smile is warm, your laughter contagious.

Happiness and fulfillment await you . . . You know you're ready, we know you're capable. Confront the challenges, attack the roadblocks and experience your dreams. You continue to make us proud!

Much love, Mum, Dad, Sean & Mike

Karen O'Neill

Steven

We ae very proud of you and the results of all your hard work! May all your hopes and dreams for the future come true.

Love - Mom, Dad, Jenn & Kevin

Steven Lockwood

Sheri,

Congratulations and good luck in college. Remember, whatever you do and wherever you go, you'll always be our "Princess."

Love ~ Your Godparents,
Aunt Sue and Uncle Gerry

P.S. Everybody out of the boat!

Sheri Buckingham

Danielle

There was a tale
told long ago
of a child kissed
by an angel...
Dad and I still believe
this to be true
because there is no
other daughter
as special as you!
May all your dreams for
the future come true.
Congratulations!

Proudly with Love,
Mom and Dad

Best Wishes! - Sean I luv you Yell! - Michael

You have stayed best friends with me through the good times and the bad and I hope that I have been as good of a friend as you have been to me.

Congratulations and Good Luck! Kim

Danielle M. Kennedy

Sheri -

Our baby girl has finally made it. We're all very proud of you. We wish you good luck in college. May all your dreams come true. We will always love you and you will always be in our thoughts.

Keep Smiling. **Love,**
Mom, Dad, Shelley, Sheila, Dan & Sheba

Auntie Sheri,
Have lots of fun in whatever you do. Remember I'll always love you and miss when you're off to college. MMMMMA
Love, C.J.

Congratulations!

Sheri Buckingham

B
r
i
a
n

When you were this size you were the nicest little boy we ever knew. You've grown up to be the nicest young man we've ever known. If you weren't our son, we would still think this way. Since you are, we get to love you.
Congratulations. Good Luck. We are so proud.
All our love always,
Mom, Dad, and Sarah (Max, too!)

Brian Buitenhuys

Cara,

You are our joy! You've grown into a beautiful young lady and we are so very proud of you. You are truly a special person and we are blessed to have you for our daughter.

All our love,
Mom & Dad

Cara Cronin

Jenny

You don't need direction
You know which way to go.
And I don't want to hold you back
I just want to see you grow.
You're the one who taught me
You don't have to look behind.
Oh, yes, sweet darling!
So that you're a child of mine. . .

Carole King

Congratulations, Jenny!
We thank you for the special gifts you have shared with each one of us. We love you dearly and believe in you fully.

Mom, Dad, Robby, Mike, Aeny, and Mercedes

Jenny Byrne

Lisa,
We are so proud of you
and all your
accomplishments.
You strive to succeed.
We hope that all your
dreams come true.

Love,
Dad, Mom, and
Michelle

Lisa Cash

Elyce,
You have blessed our lives.
We cherish the love, joy, and
thoughtfulness you have brought
to our family. We're proud of the
young lady you have become.
May health and happiness be
with you all your days.
Our love for you is endless.
Congratulations,
Mom & Dad

• • • • • • • • • • • • • • • • •

Elyce,
A younger sister to one, an older
sister to the other - you handled it oh
so well. We love you. Good Luck!
Kristelle & Mera

Elyce Aherne

Amber, The angel opens her eyes
The pale blue color of skies.

Where are you going
My little one, little one?
Where are you going
My baby, my own?
Turn around and you're two
Turn around and you're four
Turn around and you're a young girl
Going out of the door.

Where are you going
My little one, little one?
Little playthings and petticoats,
Where have they gone?
Turn around and you're tiny
Turn around and you're grown
Turn around and you're a young wife
With babes of your own.

Child of mine,
Child of mine,
Oh, sweet darling,
So glad you are a child of mine!
143, Mumma xoxo

Sail on Silver girl
Sail on by
Your time has come to shine all your
Dreams are on their way.
See how they shine
Oh, if you need a friend
I'm sailing right behind
Like a bridge over
Troubled water
I will ease your mind.

I love you, Maggie!
xoxo Daddy

• • • • • • • • • • • • • • • • • • • •

Friends come and go
But sisters are forever
Love, Luke & Mandy xo

• • • • • • • • • • • • • • • • • • • •

We are all so very proud of
you, Amber!
Markita, Peter, Mammy,
Grandpin, Roby, Laurie, MJ,
Scott, Jack, Gerry, Nana,
Grandpa, all of your cousins!!!!

Amber O'Neil

WINGS

Let us be like a bird for a moment
perched
On a frail branch while he sings;
Though he feels it bend,
yet he sings his song,
Knowing that he has wings.

Victor Hugo

Alex,

We wish for you the wings of hope and joy from your roots of love and faith~

Mom & Zach & Dad

We thank your teachers from kindergarten to graduation.

Alex Gill

Dear Pat,

You have given us so much joy and so many reasons to be proud of you!

Always remember to "Take the Shot" and believe in yourself.

May your future hold much success and happiness.

Love,

Mom, Dad & Bryan

Patrick Furze

Lisa,

I am so very proud of you because of your strong, caring, and loving personality. You make the words mother and daughter so very special and give them unique meaning.

Always walk tall and proud in life. You have and always will touch people in a very special way.

Have a wonderful life, my daughter, and always know I will be here for you. "Go Get 'Em, Babe."

Love Forever,
Mom
xxxxoooo

You are a very special person to me, not just my older sister; you are my best friend. You mean the world to me. Don't ever change for anyone; be yourself.
I Love You very much.
Love, your little sister,
Amy

Lisa Hill

Michelle,
You should be proud of your accomplishments. We are!
Love, Mum, Dad, & Kristen

Michelle Walmsley

Dear Brian,
We are so very proud of you. Your strong mind and determination have always helpedyou meet new challenges. We know you will succeed in whatever choices you make in life. You have always brought us so much love, joy, and happiness. Congratulations. Love,
Mom, Dad, Eric, and Crissy

Brian Lang

CONGRATS!!!

Natalie McCann

Batalie Boo,

Pigtails were so long ago -- life was easy then.

But now it's time for you to explore a different world than then.

The road was long and bumpy, which makes life more the fun.

Don't be afraid to take a chance for you may get just one.

So leave our side now Boo Boo Bear and be not ascared, for a new world awaits you and our love will *always* be there.
Love,
Mum and Dad

M
I
K
E

We've always been proud of you. Congratulations on all you have accomplished.
Love,
Mom, Dad, Dan

Michael Freitas

Dear Mike,

Yesterday we watched as you hung in the front window waiting for the day you could climb onto the yellow school bus.

Today we watch you stretch and spread your wings for tomorrow's journey to new places and experiences where no yellow school bus will go.

We loved you then, we love you now, and we will love you tomorrow and forever.

Mom and Dad

Michael Duclos

Congratulations, Sandra!
You are everything we expected you to be and more. We're so proud of you. Love always,
Mom • Dad • Jacqui

Sandra Beaton

Jessica -

You have filled our lives with joy, love, and laughter. I look at this picture and see our beautiful, funny, spirited Jessica Lynnie-Pooh. Remember always that you're our girly-girl.

Love -
Mom & Dad

Jessica Wood

Congratulations to our shining star!
You have filled our lives with music, happiness, and love. May they follow you wherever you go.
Love, Mom, Dad, Melissa, Dave & Sam

Greg Smith

Kim,
Congrats to a 1997 graduate! We're very proud of you. You've been God's gift to this family. Your three brothers admire you and love your egg sandwiches. Nicki loves teaching you about horses, too. You're dad's little princess and will always be. Most importantly, you are my best friend and I hope that will never change. **Best of luck in the future!** Love, Mom, Dad, Ray, Nicki, Scott, and Kenny

Kim Jones

Jessy,
You have given us nothing but happiness since birth.
May you never loose your qualities of gentle caring and kindness. May your world be filled with enough excitement to keep you interested and involved, enough happiness to keep you forever smiling, and enough love to sustain you always.
Go confidently in the direction of your dreams. We believe you are capable of being and doing anything your heart desires. **Congratulations**. We Love You.
Mom & Dad

Jessica Henry

Carol,
You finally made it!
We are so proud of you.

Good luck! We hope all your
dreams come true in the future.
Love,
Mom and Dad

Carol Edic

Congratulations!!

Kristen,

You have the face of an angel
and a heart of gold.
We couldn't be prouder of you
in case you haven't been told.
We know you'll succeed in
whatever you do.
But most of all remember,
you've got to be you!
We all love you.
Mom, Dad,
Courtney, Kaitlyn,
and Drew

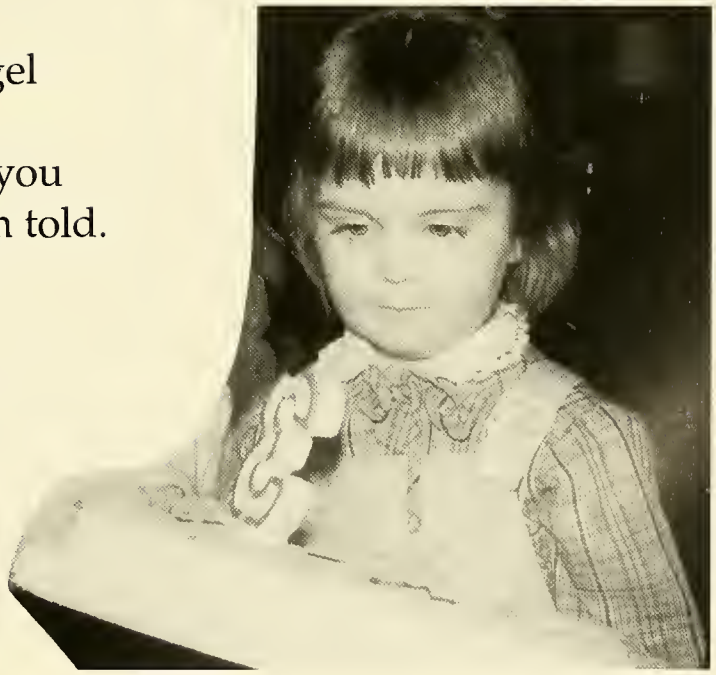

Kristen Kerrigan

Congratulations,
Kim!
With wishes that all your dreams come true.
Always follow your heart and remember we will always be there for you.

Love,
Mom, Dad &
Billy

Good Luck!
Love,
Nana

Kimberly Seckinger

T I M

LOVE,
MOM
DAD
&
CHRIS

Looking at this picture makes us realize how much you've grown and how much happiness you've given us.
As you look to your future bring with you all the great family memories and remember that we are always here for you.
Good luck! Follow your dreams!

Timothy Gleason

Matt,

Congratulations
to the last of the Ridge boys.
Your turn has finally come.
We're very proud of you.
You are a great person and a great son. With you our family was complete. Remember we're always here for you.
We all love you.
Mom & Dad
Tam, Dave & Cassie
Paul, Kay-Kay & Allie
Frank, Lisa & ?

Matthew Ridge

Chad,
Congratulations
You're the best!
We are so verry proud of you.
Your happiness is our joy.
We love you forever & a day.
Mom & Dad

Good Luck - Chad!
You're the raddest.
Love always,
Felicia

Chad,
From a loving and caring little boy, to a respectful young man. We know you'll reach your goals in life. No grandparents could be more proud of a grandson than we are...
Keep showing those dimples!!!
We Love You.
Grandmother & Grandfather

The best is yet to be!

Chad Verry

I've often wondered where the years have gone.
Watching you grow from a young boy to a man...
Sharing experiences, challenges, and changes...
Loving each and every moment.
We love you Brian. **We will always be there for you.**
With love,
mom and dad
jill and staci

Brian Wiencko

Congratulations, Matt!
Wherever life may take you, always remember we all love you and we're proud of you.
Love, Ma, Dan Gina, Renee & Rocky

Matt DeLuca

Congratulations, Jessica!

We are proud of you always and all ways. May all your dreams come true.

Love,

Mom, Dad, Melissa and Samantha

Jessica Bradley

Congratulations to ALL the class of 1997!

Carolyne,
Always keep smiling! Always keep a song in your heart!
Always keep dreaming, believing and making memories!
And know that we're ALWAYS proud
and ALWAYS Love You!
All our love, Mom & Dad

May all life's tracks be
clear for you
in every race you run,
turn out to be as you
deserve
always a winning one!
CONGRATULATIONS,
Carolyne
We Love You...
Nan & Pop

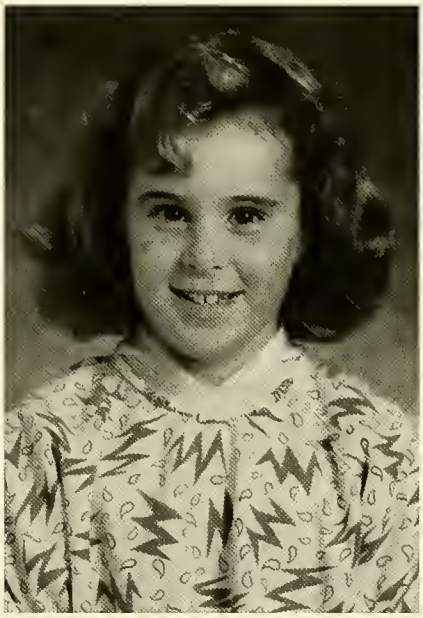

Granddaughter,
Carolyne,
So proud of you and all
you've accomplished!
You're on your way to
great achievements!
Love always, Grandpa

Carolyne,
Congratulations! I know you'll
succeed at whatever the future
holds for you!
Love, "Godmother," Auntie Moe

Carolyne ...
Life is a song, sing it!
Life is a game, play it!
Life is a challenge, need it!
Life is a dream, realize it!
Life is a sacrifice, offer it!
Life is love, enjoy it!
Congratulations. Love always,
"Godfather," Uncle Dan & family

CAROLYNE ...
...We wish you continued
success in your future and
hope all your dreams come
true! Love,
ALL your Aunts, Uncles &
Cousins

Way to go, "C"! I'll always
be looking up to my BIG
SISTER!
Congratulations with love,
"J.C."

Carolyne MacLellan

ERIC

SCIOSCIA

Congratulations!
ERIC
You're a great son...
We Love You!!
Mom, Dad & Brian

Eric Scioscia

Congratulations, DAWN!

As a little girl we held your hand to guide and protect you. Now as you graduate, it is time to let go of that hand.
We are so proud of all your accomplishments. May all your dreams come true.
Love,
Ma, Dad & Kevin

Dawn Looby

BRANDI
You Did It!
Congratulations! We are all very proud of you. Whatever road you choose, know that we will always be behind you 110 per cent. Believe in yourself and don't be afraid to let that warm, sensitive personality show through. You can be anything you want to be.
Love You - Mum, Dad, Tracie & Brad

Brandi Kessel

Many in sports think success and excellence are the same. They're not. There's no substitute for excellence, not even success. Success is tricky, perishable, and often outside our control; the pursuit of success makes a poor cornerstone... Excellence is dependable, lasting, and largely an issue within our own control; pursuit of excellence, in and for itself, is the **BEST** of foundations.

May all your dreams and wishes come true!

Jo Jo
We're so proud of all you have achieved, but most of all we are very proud of the person you are! May love, happiness and success be with you always. You are a treasure.

LOVE,
Dad, Mom, Jaime, Dan and Jeffrey

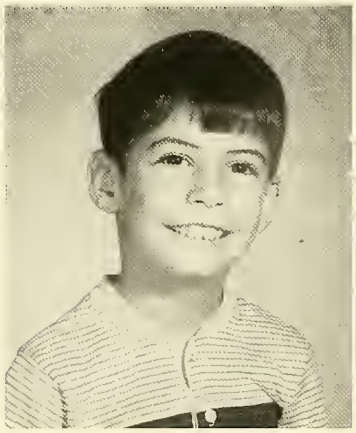

Joseph Llanes

Joe
Congratulations!
Our wish for you is that all your dreams for the future come true.
Love,
Dad & Mom

Joseph Mason

Jenn
You are the brightest light in my life.
Now go out and light up the world.
Congratulations!
I Love You.
Mom

Jennifer Warwick

David
Congratulations!
May all of your hopes and dreams for the future come true.
Love, Mom, Dad, and Matthew

David Hillery

Scott,
Congratulations to a great son and brother.
We love you.
Love,
Mom, Dad, Allan & J.J.

Scott MacLean

Casandra

We are both so very proud of you. Through all the good times, and the bad, you've held your head high and pushed onward to reach your goals. You are a special person and we wish you luck and happiness through out your future.
Love always,
Dad & Mom
XXOOXXOO

Casandra Handorff

Congratulations
Kara
From a cute little girl into a beautiful young lady.
We're proud of you.
Keep up the good work.
All of our love,
Dad, Mom, & Dale Jr.

Kara Bergeron

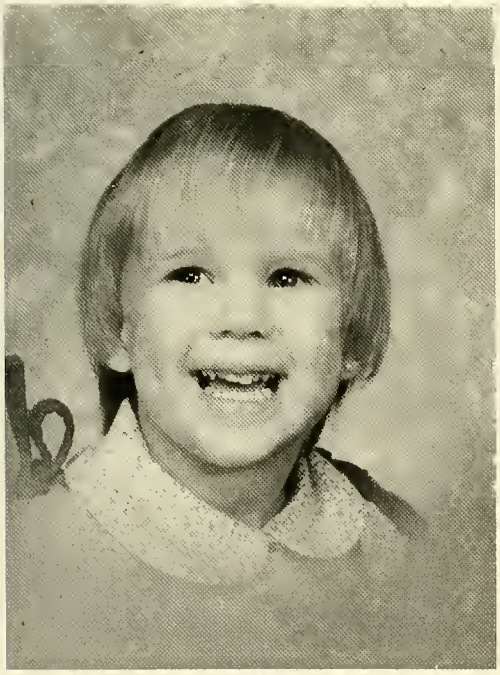

Congratulations, Colleen!
We are all very proud of you!

Hey Sunshine
Your ever smiling, happy face has always made OUR world a beautiful place.
Love you always, Ma & Steve

Congratulations, Chickie-Monkey!
Reach for the stars.
Love ya - Your big (little) sister - Stacey

You were always just my little sister, but now you have grown into the kind of person that I'm proud to call my friend as well. Congratulations! Love, Todd

Congratulations, Colleen!
To my last, but not least niece. Go for it.
Love, Aunt Betty

Colleen, stay as nice as you are.
Congratulations. Love - Betty & Ed

Colleen Estabrook

From this cute little girl, you've grown into a beautiful young woman both inside and out. I'm very proud to call you my daughter and my friend. Always remember "when you feel like hope is gone and you feel you can't go on, you can always pull through because a hero lies in you."
I Love You Princess ~ Mom

Angelina Ricciarelli

Tim, Congratulations!!

We wish you success and happiness forever. Keep "your" sense of humor.
Love ~ Dad, Ma, Sara & Jeff
P.S. Is your homework done?

Tim Wright

Way to go, **Melissa.**
We knew you could do it.
We hope you will succeed in everything you want out of life.
We love you.
Mom, Nicole, Grammy & Family

Melissa LaVigne

Adam
May your dreams never disappear with age, but may they continue as alive and as beautiful as you with the knowledge that they will someday come true.
We love you,
Mom, Dad and Ainsley

Adam Fest

Amber,
I remember like it was yesterday when you came into our world! Your mom and I were so proud; we had our little girl! Tiny hands and little feet, you were a godsend. You made our lives complete. The years have come and gone and time has surely flown by. You've grown from a baby to a woman in the blinking of an eye. A man could not be more proud of his daughter than this father is of you. I hope all your dreams and wishes will eventually come true!
All my love,
Dad
"Your Edward"

Amber Margaret Grenham-O'Neil

My **Scott** is quite a son,
A little "devil," kept me on the run.
All so cute and full of hell.
Now my story I will tell.
Over the years his character did grow
Changing much, who would know.
With A's and B's, my soccer star,
This lad does well; he'll go far.
It's hard for kids in this world today.
You teach them values, and then you pray.
Every parent should have such a boy
Who makes you proud and gives you joy.
Thanks, Scottie
Love you, Mom

Scott Kendrick

John,
You have brought so much joy and happiness to our lives. Now you have grown to be a very caring and sensitive young man. We are very proud of you. Best of luck in the future.
Love, Ma & Dad & Tammy

John Drew

Sponsors

Chris and Connie Sorrento
Beverly and Charles King
Elena and John Aherne
Stephen & Mary Freitas
Mark and Mary Lou Murzyn
Roger and Vivian Cardinal

Sunshine Pool Company
ONLY QUALITY WORK

SERVICE • REPAIRS • ACCESSORIES
VINYL LINER REPLACEMENTS

HYDROTECH
POOL & SPA PRODUCTS

77 MATTAKEESETT STREET ROUTE 14
PEMBROKE, MASSACHUSETTS 02359
(617) 293-7075

JAMES STONE

STATE LIC. 2237
MASS APPRAISERS 4692
MEMBER M.A.B.S.O.A.

NICKERSON AUTO BODY, INC.
80 Evergreen Street
Kingston, Mass. 02364

585-9550 JOHN A. NICKERSON

Since the day you were born,
you've filled my life with
happiness, frustration
and exasperation,
but I wouldn't change it one bit.
You're not only my daughter,
but my friend.
You've made me extremely proud,
and I know that you will continue
to do so.
REMEMBER
"For the happiest of life,
days should be rigorously planned,
nights left open for chance."
With love, respect, and admiration,
Mom

From first day to the last, you've done it!!

Marie Sanford

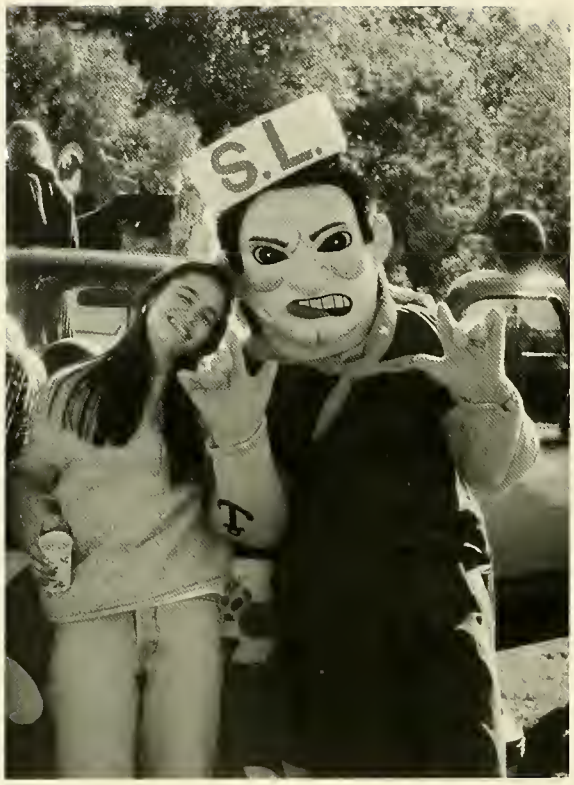

Congratulations
to the
Class of 1997!

Hilltop Athletic Assocaition

Athletic Sponsor

Function Facilities

P.O. Box 12
Pottle Street
Kingston, MA 02364
585-2879

June's

(617) 826-2949

BRIDAL
and
EVENINGWEAR

95 Church St., Rt. 139
Pembroke, MA 02359

Anderson's Plaza

The Grapevine Florist
Off Paradise Lane
Halifax,MA 02338
293-2076

JB TUXEDO

(617) 826-3626

Upper Level
95 Church St., Rte. 139
Pembroke, MA 02359

Rentals & Sales

BEN IANNUCCI

JOHN IANNUCCI
(617) 585-6400
(617) 585-6401

KINGSTON BLOCK CO., INC.
COMPLETE LINE OF MASONRY SUPPLIES
Fieldstone & Cobblestone

•PRECAST CESSPOOLS
•SEPTIC TANKS

72 MAIN STREET
KINGSTON, MA 02364

UPS • FAX • PRINTING • BUSINESS CARDS

SALESLIPS • RUBBER STAMPS • BROCHURES

INVITATIONS • FLYERS • RESUMES • BOOKLETS

WE PRINT TODAY!

The Fastest Printer in New England

66 SUMMER ST., RTE. 3A
KINGSTON, MA
(next to Kingston Post Office)

HOURS
M-F 8:30-5:30 SAT. 9-1

1-800-WPT-*FAST*
(978-3278)

Tel. (617) 585-6021
Fax (617) 585-8201

LETTERHEADS • COPIES • ENVELOPES • SIGNS

Good Luck!
Class of '97

ProSports

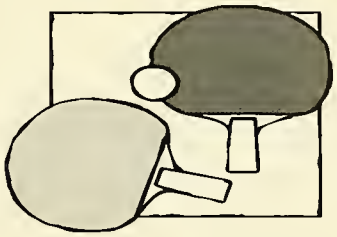

Kingsbury Square
Routes 53 & 3A
Kingston, MA 02364
(617) 585-6800

The Sky's The Limit!

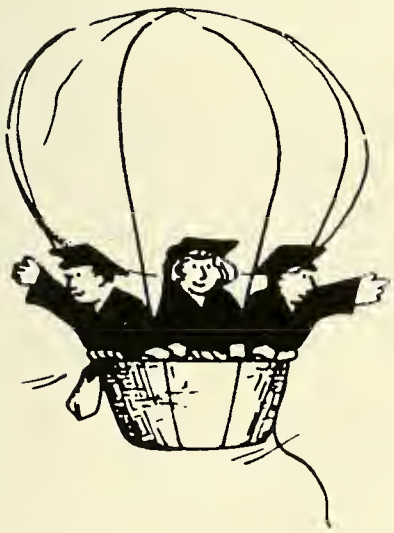

Congratulations to the Class of '97.
You have a solid base from which to take off,
and to reach your destination.

We would also like to join you in thanking your parents and teachers for all the leadership and guidance that they provided during your four year journey at Silver Lake High School.

Hannon-Ryan Insurance Associates, Inc.

166 Center Stree Pembroke, MA 02359
Tel. (617) 293-5500 Fax (617) 293-7943
Open Mon., Tues., Thurs., Fri. 9 A.M. - 5 P.M.
Wed. 9 A.M. - 7 P.M. Sar. 9A.M. - 1 P.M. (except July & August)

Your local independent agent who represents

Worcester Insurance Company

Worcester Insurance Company, 120 Front Street, Suite 500, Worcester, MA 01608-1408
Member, Harleysville Insurance Companies. The agents who represent us sell a full range of insurance protection for your home, car, and business.

P.O. Box 353 Bryantville, MA 02327

JANELCO

ML A7760

ALARM & ELECTRICAL CONTRACTOR

RICK JANHOLA

1-800-920-1004
617-294-8567

David C. DiBenedetto, D.M.D.
FamilyDentistry
243 Church Street
Pembroke, MA 02359
(617) 826-5150
Smile!
Congratulations
Class of 1997

Fedele's

Hand Dipped Chocolates

Quality Confections from our family to yours

Anderson Plaza
Route 139 (95 Church St.)
Pembroke, MA 02359

Ron & Kathie Fedele
617-826-0669
~~800-464-0669~~
Fax 617-826-7986

Kevin Hynes, Proprietor

PAISANO'S

6 Pembroke Street, Kingston, MA 02364
617/582-1022

Established 1966

Tel: (508) 378-2800
Fax: (508) 378-7504
Toll Free: 1-800-486-6986

Pemfo Packaging Co., Inc.

Specializing in:
• Blind Rivets • Contract Packaging
• Drywall Screws • Coloring

167 Laurel Street
East Bridgewater, MA 02333

TURA'S PHARMACY, INC.
85 SUMMER ST. **PHONE: 585-2595** KINGSTON, MA

Your 1st Choice for Value

TURA'S HOME HEALTH CARE CENTER

Hours:
Mon. - Fri. 8 AM to 8 PM
Sat. 8 AM to 6 PM
Sun. & Hol. 8 AM to 1 PM

Family Care™
A Member of the FamilyCare Network

Convalescent aids-sales & rental
Counseling on your health needs

"PERSONALIZED HOMETOWN SERVICE"

SPEEDY Sign•A•Rama, USA®

Quality Affordable Signs...on time, every time

BANNERS
FOR SALE
DIRECTIONAL SIGNAGE
CHANNEL LETTERS
ILLUMINATED SIGNS
3M
NEON

• SCREEN PRINTING • And Much More

SIGNS IN ONE DAY!

TOLL FREE 1-800-640-3737 617-585-1355
62 Main St. Rt 3A Kingston FAX 617-582-2312

Patrons
Summer Street Station
Bakery · Deli · Ice Cream
Kingston, MA
Doble's Camera Shops, Inc.
Kingsbury Square
Kingston, MA

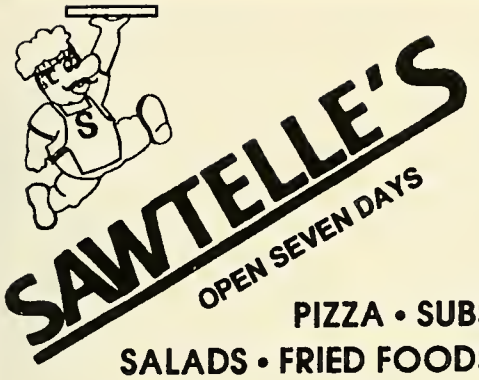

PIZZA • SUBS
SALADS • FRIED FOODS
ITALIAN DINNERS

WE DELIVER

See Our Coupon Offer

TO ALL OF KINGSTON PARTS OF DUXBURY, PEMBROKE & PLYMPTON

• EAT IN OR TAKE OUT •

617-585-9000

78 Summer Street • Kingston, Ma 02364

PHOTOGRAPHY • PASSPORT PHOTOS
ONE-HOUR FILM PROCESSING
ENLAREMENTS

KINGSTON
PHOTO CENTER

DENNIS J. THORNSBURY
(617) 585-6143

79 MAIN STREET
KINGSTON, MA 02364

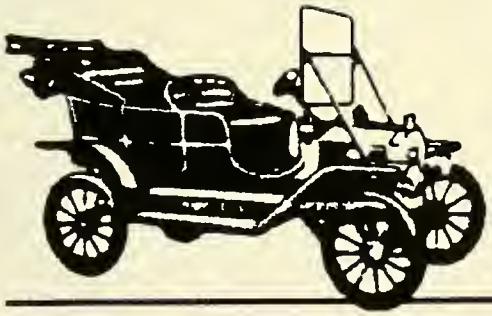

P. L. Garlin Auto School

Certified by the R.M.V.

175 Summer Street • Kingston, MA 02364
Telephone: (617) 585-8171

CONGRATULATIONS, CLASS OF 1997!

Fine Italian Dining

Serving Lunch & Dinner

Carmela's

136 Main Street, Kingston, MA 02364
617-585-2148

Best of Luck
to the
Silver Lake
Class of 1997!
From *Carmela's* Restaurant
and
The Viscariello Family

Senior Portraits with Style!

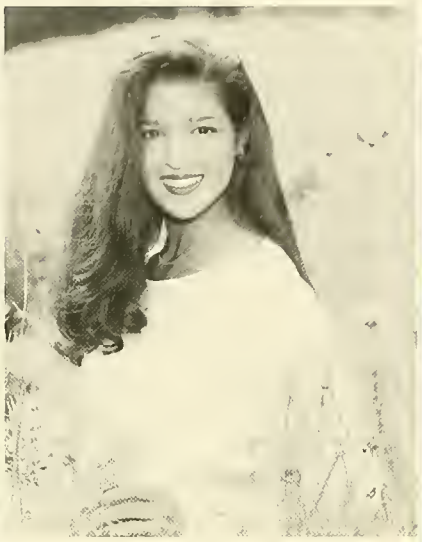

AwardWinning

SUSAN WHITE
—PHOTOGRAPHY—

- Fun, relaxed atmosphere
- Lots of creative backgrounds
- Several clothing changes

- Beautiful outdoor studio
- Sixteen free wallets for sittings in April, May or June

141 West Elm Street • Pembroke, MA 02359 • (617) 826-81[illegible]

Congratulations Class of 1997!

DiGeronimo Brothers
VICTORY
Super Markets

182 Summer Street • Kingsbury Square • Kingston, MA 02364

Jared Rood

Time has gone by so quickly. You've grown up so fast. You've been a joy in all our lives. With **Love** and **Happiness** for you and **Hopes** and **Dreams** for a great future. Mom.

CONGRATULATIONS JARED

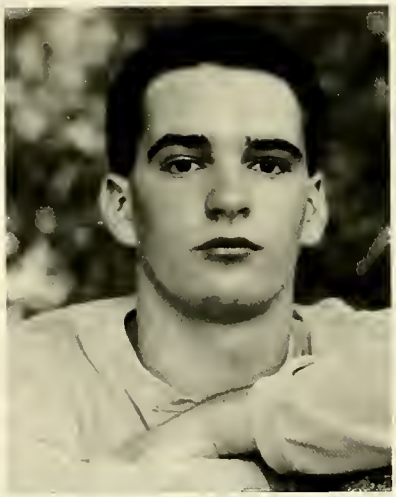

Naturally Beautiful Outdoor Portraits

Agostini

Environmental Portraiture

Many area locations

Five packages available

Satisfaction guaranteed

617-341-FOTO (3686)

Grrrrr... These seniors really aren't as mean as they look.

If you could just squeeze in a little more... Whoever said the girl's softball team was camera shy?

Pig pile... Jessica Wood, Karen O'Neil, and Kelly Robbins try to support their whole team.

Goodbye... Mrs. Mutrie's senior English class wishes their classmate and friend, Krzysztof Szablowski, good luck.

Our favorite period... We just love cafeteria food.

Yearbook Staff

Our class has been together for a memorable four years. In this yearbook we have tried to capture the emotions and good times that we have experienced together during those years. Hopefully, you will enjoy what we have produced and take it with you wherever the road of life leads you.

Thanks to Ms. Goldberg, Ms. Fitzwilliam, John and the rest of the faithful staff members. Even though we often disagreed, we did it!

Editor
Kerryn Donahoe

Making a list and checking it twice... Laurel Nee and Tanya Dingey check to see if you've handed in your senior picture.

Yearbook Staff: First Row: Melissa Henrickson, Jeremy Dutra, Ms. Goldberg, John Drew, Kerryn Donahoe. Second Row: Bonnie Oates, Kristen Fortini, Stefanie Janhola, Dina Brennan, Dan Sandberg, Ms. Fitzwilliam. Third Row: Matt Perry, Tanya Dingey, Laurel Nee, Julie Rotthaar.

Captions? Please don't make me write any more!!! Melissa Henrickson feels the pressure.

With this book, a collection of pictures, stories and memories gathered throughout our high school year, we all leave in June. This is one of a kind and portrays the spirit and attitude only the class of '97 possesses. As we choose our future destinations, which may take us far from Silver Lake, this book will bind us together. Good Luck.

A special thanks to Ms. Goldberg and Ms. Fitzwilliam for their continuous help.

Assistant Editor
John Drew

Most School Spirt, Friendliest, Class Individual... Staff members create an assembly line and count superlative votes.

Having fun?..Did you forget about the Yearbook deadline? Kathryn Kennefick, Dan Sandberg, Bonnie Oates and Jeremy Dutra cut loose.

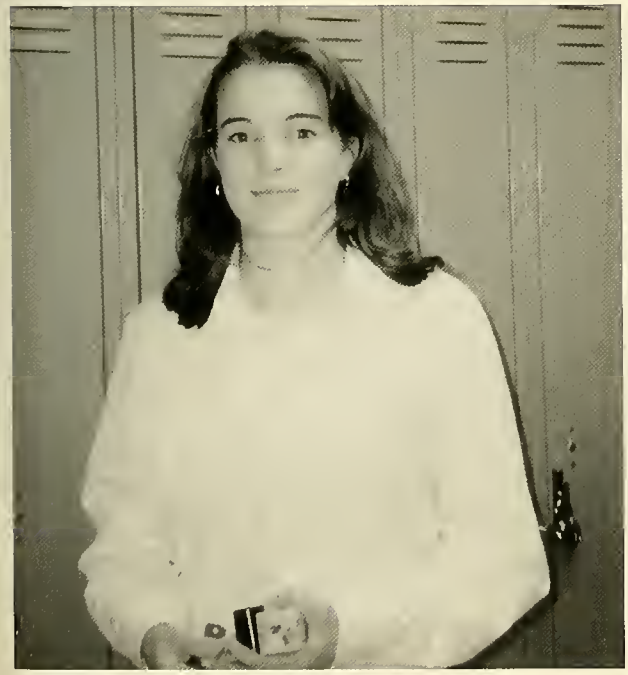

Have you seen Ms. Goldberg's keys...? Laurel Nee is on her way to return some keys.

What comes first, P or O..? Jeremy Dutra puts some senior quotes in alphabetical order.

Though this trip has been long and strange,
Part of our past it now remains.
The time has come for us to mark the end
To our high school chapters, not our friends.
This brand new chapter is finally our own,
For we are ready to challenge the world alone,
Our own decisions now laid in stone.
So on graduation day,
Without distance our futures lay,
And with our friends and family gathered near
Sharing in our happy cheers,
We toss our caps high in the air.
Up they go – a chapter closed.
Down they come – a new one just begun.
Therefore as we tearfully depart,
"Good-bye" are not the words to say
But rather "Thank-you for helping lead the way."
For it is the parts of our treasured pasts
That will assist us down our endless paths.

-Rachel Souza
Class of 1997

In Loving Memory of Kevin McGrath

"My First Love"

When I tell you
'I love you'
I want it
to mean more
then when
anyone else
in the whole world
Says it....
I want it to mean
that your happiness
is everything to me
and that I want
only the best for you always
no matter what it takes....
I want it to mean
that you're more important to me
than anything else
in my life...

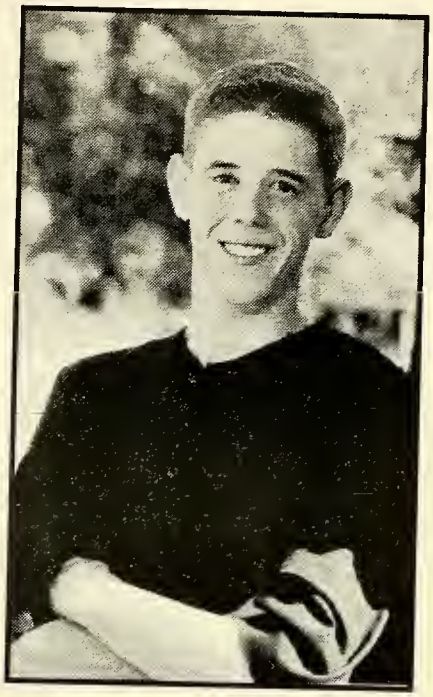

When I tell you 'I love you'
I want it to mean
that you're part of me
and I'm part of you
and no matter what
happens
in this world
we'll be together forever
Sharing our lives
and our happiness
I LOVE YOU!

Love Forever,
Teri Daw

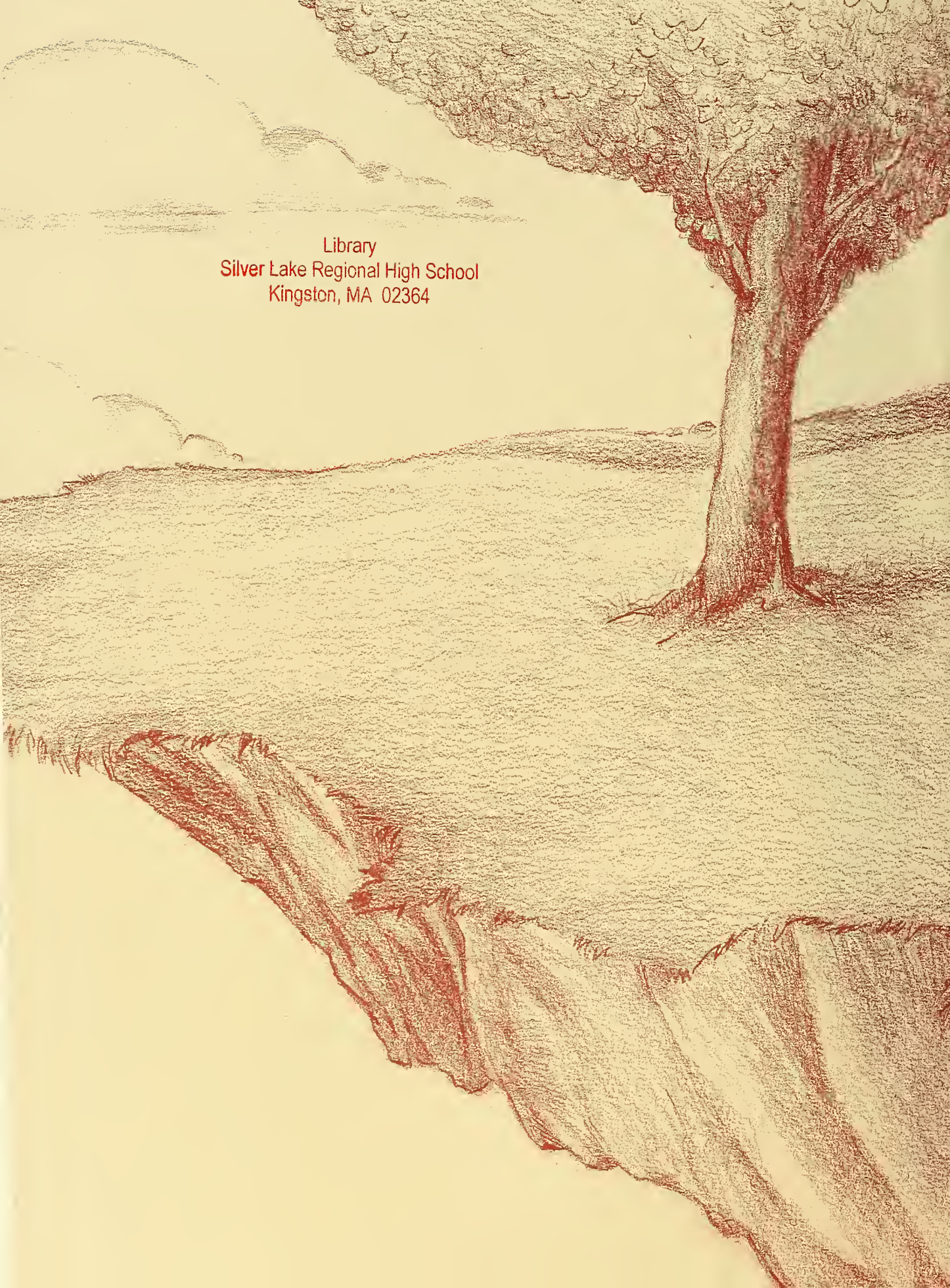

Library
Silver Lake Regional High School
Kingston, MA 02364

THE END .....